Full Leased Wire Report of The International News Service.

THE CHRONICLE-TELEGRAM

L. 3. 233. LAST NIGHT'S CIRCULATION 8,682 Three Months' Average 8,275; Member A. B. C. ELYRIA, O., THURSDAY, JANUARY 17, 1921 WEATHER: Fair tonight and probably Friday; somewhat colder tonight; rising temperature in N. W. portion Friday. PRICE 2 CENTS

RUNAWAY GIANT BLIMP SAFELY LANDED

ABOR FIRES GUN TO OUST BALDWIN TORY GOVERNMENT

LONDON, Jan. 17.—Following a tumultous scene in the house of commons this afternoon, precipitaated by the laborites, John Robert Clynes, a labor member, moved an amendment to King George's recent speech expressing a lack of confidence in Premier Baldwin's tory government. This motion was labor's opening gun in the campaign to overthrow the cabinet.

Clynes declared that Great Britain's foreign policy has reached a "stage of weakness and inaction." He added:

"We can no longer merely watch and wait for American aid in making international settlements. We not only welcome such aid, it is essential."

Former Premier Asquith announced his intention of voting for the labor motion and advised all his friends in commons to do likewise.

The Prince of Wales and his younger brother, the duke of York attended the session.

Speaker Whitley restored order with the utmost difficulty.

When the speaker threatened to eject Kirkwood, Mrs. Thomas Wintringham, one of the eight women members, grabbed him by the coat tails and tried to drag him back into his seat. The laborite angrily shook her off.

There was a tense situation when commons convened for careful plans had been made for a combined labor-liberal mass attack upon the cabinet.

INCHOT COAL BILL LACKS SPONSOR

ınsylvania Senator Deined to Introduce Bill -Other Activities of ıe Senate Today

ASHINGTON, Jan. 17.— y Ford will make an ancement within a day or two her he will accept Muscle ls under present conditions, rman Kahn, of the house milaffairs committee, stated to-

nator Pepper, republican, of slyvania, announced today he had declined to introduce e senate a coal bill drafted overnor Pinchot, of his own

e bill would establish a coal lon in the interstate comcommission and provide ic federal regulations and ol of the anthracite indus-

e senate banking and curcommittee today postponed on the nominations of Pettijohn of Kansas; El- S. Landes, of Ohio; Merton orey, of Nebraska, and Ed- E. Jones, of Pennsylvania, embers of the federal farm board.

lection was made to these nations by several members ng an investigation of es that the board had createw offices and was paying ssive salaries."

ASHINGTON, Jan. 17.—The e banking and currency come today reported favorable e senate the nominations of e R. James, of Tennessee, Edward H. Sunningham, of as members of the federal re board.

ASHINGTON, Jan. 17.—Aty General Daugherty was upon in a resolution introin the senate by Senator democrat of Utah, today port immediately upon his ties in prosecution anti-trust iolations.

ıg charged that the federal commission had reported violations and that the deent of justice had instituted in only two of these cases. resolution asked specificaly no indictments had been t and why injunction proıgs had not been started st violators of anti trust

ar Defrauding Trial Near Collapse

RKERSBURG, W. Va., Jan. – The government's case st the seven former governofficials charged with cony to defraud in connection the sale of surplus artillery arness to the United States ss Company, of Ransom, W. seemed trembling on the of collapse today as rumors about federal court here ack of evidence would rea withdrawal of the much led case, the first of the fraud" scandals.

prosecution today was to it a rearranged case after evere setbacks, in an effort port its charges.

HUMAN QUOIT POST

INCINNATI, Jan. 17— is M. Gewert, proprietor an automobile tire shop Sycamore Streets, today is lified to tell how it feels e a "post" in a quoit con-

ate last evening while ert was counting his 's receipts two young men ered and asked for an intube. Gewert handed n one.

And now we'll take your ney," said one bandit. d also your watch."

fter robbing Gewert of 0 in cash and some clothbandits began tos auto tires around Gew- body—never missing a ch"—until only his head visible. Then he asked a cigarette, which a banlighted and handed him. r which they tied Gews hands and escaped.

BOARDING HOME BUREAU IS STARTED

County Move to Place Unfortunate Children in Good Homes at Nominal Costs

The Board of Directors of the Associated Charities of Elyria and the Welfare and Health Agencies of the county have united in a plan of child care and protection, heretofore little known in Lorain county, but quite in practice in most Ohio communities, especially in the more populous centers.

A meeting on Tuesday by the representatives of the above agencies included Juvenile Judge Wilcox, Mrs George Mosher, superintendent of the Children's Home; Mrs. Marie Gilman, secretary of the Elyria Associated Charities; Wm. Oldham and Mrs. Harriet Cobb, probation officers; Miss Edith Gill, Americanization director; Miss Constance Rabin, social service director of Elyria Memorial hospital; Miss Lottie Mathison, Elyria city nurse; Miss Ella McCarthy, Lorain city nurse; Mrs. W. T. Parsch and Mrs. Lucile Mendelson of Elyria.

Explains New Bureau.

Miss Esther McClain, of the State Department of Child Welfare, outlined the work as it is being done in other countries. Boarding homes are simply approved private families which take care of children who are deprived of their own home and family for various reasons and should not be cared for at the Children's Home which is primarily for the wards of the county and not a boarding home for children whose praents or parent can pay for their care. Many children need to be cared for in families other than their own, usually for temporary periods, and it is for such children that the private boarding home is necessary.

Mrs. Marie Gilman, secretary of the Elyria Associated Charities has volunteered to represent the Children's Bureau for the State Welfare Department in this work which requires the licensing of any family boarding children; the nurses of the county will supervise the health and welfare of the children after placement. The license costs nothing and is a child welfare measure to insure a good environment for children who are cared for by others than parents or relatives. When the board is satisfied as to the care given such children and that the requirements of the statutes covering the management of such institutions are being complied with it shall issue to such individuals a certificate to that effect, which shall continue in force for one year unless sooner revoked by the board. Any person who receives children not so certified or whose certificate has been revoked shall be guilty of a misdemeanor and fined not less than five nor more than $500.

The newly organized Children's Boarding Home Bureau plans to find several families in Elyria and Lorain county interested in caring for children for a resaonable sum and will be glad to communicate with any one inquiring. The Boarding Home Bureau is to serve not only the wlefare agencies of the county such as the Juvenile Court Children's Home, etc., but parents as well who if their child needs a home and the parent can pay a nominal sum, should apply to Mrs. Gilman who has knowledge of every licensed boarding home for children in the county, and will gladly co-operate with all organizations and parents having children in need of private family care.

Mrs. Gilman as county supervisor of the Children's Boarding Home Bureau can be reached by phone or mail at 417 Elyria block, Elyria, Ohio.

WIFE MURDERER NOW HELD INSANE

Think Bones Taken From Well Where Dissected Body Was Found Are Those of Boy Missing Two Years

LIMA, Jan. 17.—William Mohler, declared insane late yesterday by the Allen county grand jury, probably will spend the remainder of his days in Lima state hospital for the criminal insane.

Finding of the grand jury saved him from trial on a charge of first degree murder for killing his wife, Mrs. Catherine Mohler, December 20.

He will be taken before Judge C. F. Becker and a jury on January 23 at 9 o'clock and if insane, will be committed to the Lima state hospital. Dr. W. H. Pritchard, superintendent of Columbus state hospital, following a lengthy examination of the prisoner, declared him a victim of dementia of the paranoic type.

A special jury, impanelled Thursday, will hear the insanity trial. He is expected to be in the hospital within a week.

A fragment of bone, a quantity of what appears to be lime, and a pair of men's tan oxfords, badly decayed, were found in the burial cistern on the Mohler farm late yesterday.

Farmers of the neighborhood who dug out the refuse of the fifty barrel pit, in to the neck of which the body of Mrs. Mohler had been crammed by her husband, are convinced their find uncovered the grave of Alfred Mohler, son of the murdered woman who had been missing two years.

Coronor Frank Smith, however, after visiting the scene and examining the articles found, said it was doubtful whether the meager bits of evidence were sufficient to determine whether a body had been placed in quicklime in the old cistern and destroyed. The fragment of bone, about four inches long, might be from a human clavicle, he said, or it might be a piece of a rib from a dog.

RECALL PAROLE OF AUTO THIEF

John Shuff, Lorain man indicted and convicted on a charge of driving an auto without the owner's consent, and who was later paroled, was taken to the Mansfield reformatory today by County Commissioners Richmond, Hale and Murray. After the parole was granted it was learned that Shuff was implicated in another auto theft and the parole was recalled by Judge Thompson who sent him to the reformatory.

WASHINGTON, Jan. 16—A bitter assailment of the French government for failure even to make arrangements for refunding its war debt of $4,000,000,000 to the United States, was made in the senate by Senator Borah, republican of Idaho.

DIRIGIBLE WHICH WEATHERED STORM

Capt. Antone Heine & Com R.D. Weyerbecker and Z.R.1

NEW YORK AND CHICAGO HIT BY STORM

Ships in Distress; Four Meet Death and Many Are Hurt in New York

NEW YORK, Jan. 17.—"Spring calm" today followed on the heels of last night's storm in which four persons lost their lives and a score were injured here, while shipping suffered alone the entire north Atlantic seaboard.

Three of the dead were killed in traffic accidents due to driving rain, while the fourth was electrocuted by a falling live wire.

The Dutch freighter Normannia was reported in danger of sinking somewhere off the Delaware capes Coast guard cutters were sent to her aid. Other ships reaching port this morning reported a night of terror in the driving gale which tossed lighter craft about on mountainous seas.

The wind, sending a driving rain before it, reached a 70 mile an hour velocity.

"S. O. S." calls from barges and light craft off the Jersey coast were picked up during the night. Two barges sunk with no fatalities.

While the temperature climbed during the morning the weather bureau predicted that New York would experience its coldest snap of the winter late today The storm was coming from the middle west.

CHICAGO, Jan. 17. — Zero and below nipped the west again today, from the Rocky mountains to the Great Lakes. The severe temperatures ruled from Denver even zero, to Chicago, four below, and fro 1 Minneapolis, 20 below, and "clear and snappy," to Kansas City and St. Louis, which hung at the zero mark.

Absence of the knifelike winds which brought the record temperatures of January 5, was expected to reduce suffering.

Relief from the cold, which was a forty degree drop in the great lakes territory, was looked for Saturday with another snow fall.

WASHINGTON, Jan. 17.—Little hope was held out today by the navy department for saving the cruiser Tacoma, which went on the rocks on Blanquilla Reefs, sixteen miles from Vera Cruz.

Memorial Hall For Elyria Veterans of Wars Being Revived

Action looking towards the successful culmination in establishing a Memorial Hall in behalf of all patriotic and military organizations of Elyria is being revived by the Spanish-American War Veterans and is being heartily endorsed by the other military organizations of the city.

Name Committee

The Veterans of Foreign Wars at its meeting last evening went on record as favoring the movement and named a committee of five composed of Major Frank Murbach, Commander and chairman, Major R. E. Hultz, Dr. F. A. Lawrence, Dr. G. E. Moyer, Adjutant and Past Commander Otto Mischka. Five members will be appointed from the ten other military and patriotic orders of the city to be reported to Carl Wolf, Adjutant of the American Legion, who will notify the different chair men when the joint meeting will be held. This is expected to be held some time early in February.

The Memorial Hall will provide a free meeting place for all military and patriotic organizations of Elyria. The deplorable condition in which the old G. A. R. veterans are compelled to climb to the third floor of a building in order to hold a meeting was condemned at last night's meeting of the Veterans of Foreign Wars.

(Continued on Page 2)

LORAIN SUNDAY BOWLING IN DISPUTE

LORAIN, Jan. 17.—An order given by Mayor Hoffman, forbidding bowling matches at public bowling alleys on Sunday, has stirred up the proprietors of the alleys. Pont Conalos, owner of one bowling alley states that if the order is enforced he will invoke the blue laws, and force the closing of moving picture theatres and soft drink parlors, or any other store that keeps open on Sunday. He claims that bowling is a clean sport, and that the public demands their recreation on Sunday. He at once started a petition that is being circulated asking the mayor to reconsider his order.

This morning Mayor Hoffman was asked what attitude he would take. He replied that he would further investigate and give a decision later.

ATLANTIC CITY, N. J., Jan. 17.—Mrs. Caroline Jones Aiken, mother of U. S. Senator David Aiken Reed, of Pennsylvania, died here early today. She was 88 years old.

CONTRABAND BOOZE STOLEN FROM JAIL AT GROVE CITY, O.

COLUMBUS, Jan. 17.—Theft of 400 gallons of contraband liquor seized in prohibition enforcement raids, became known today when Mayor Feltman, Grove City, near here opened the village jail. The thieves broke in during Wednesday night and evidently used a truck to haul their loot.

Breaks Leg In Sidewalk Fall

Miss Loretta Rudolph, 339 West Fourth street slipped and fell on the ice on her way to work at the Lorain County Savings and Trust Co. yesterday. Gust Kolinski took her to a doctor's office where it was found necessary to remove her to the hospital for an ex-ray examination which showed that the bone had been fractured at the ankle.

Miss Rudolph was removed to her home and is resting comfortably.

MRS. LILLIAN STARKEY OF STOP 11, SUCCUMBS

Mrs Lillian Starkey aged 50 years passed away at her home Stop 11 Lake avenue this morning after a lingering illness.

The deceased was the wife of Albert R Starkey and the mother of Arthur, Harold and Gladys. She is also survived by two sisters Mrs Henry Kenneman and Mrs Howard Behnke of Elyria and two brothers, Walter Betterly of Colorado Springs and Nelson Betterly of Indianapolis.

Mrs Starkey has lived at Stop 11 for about twenty five years and was a member of the First Baptist church of this city.

The announcement of funeral arrangements will be made later.

HELD FOR TRANSPORTING FIGHT FILMS TO OHIO

CLEVELAND, Jan 17—Edward G Sullivan, this city, was indicted by a United States grand jury this afternoon for illegal transportation of the Dempsey-Firpo fight pictures from Indianapolis to Cleveland.

FOREIGN NEWS NUGGETS

ATHENS, Jan. 17.—The United States charge d'affaires called upon the Greek foreign minister leading the newspapers to predict today that American recognition of the Venizelos government in imminent.

MADRID, Jan 17.—A military airplane crashed at the Cuatro Vientos aerodrome today, two captains being seriously wounded

VIGO, Spain, Jan. 17—The Portuguese ship Antonio was wrecked off the coast today. The crew was saved.

LONDON, Jan. 17.—Officials of the British railway locomotive engineers today called a strike for Sunday night. Although southern railway engineers voted to strike immediately, F. Bromley, head of the union, appealed to the men to wait until the general strike order is effective.

PARIS, Jan. 17.—M. Pescara an Argentine engineer today established a world's record for helicopter flights, making 12[illegible] yards in two turns in eight minutes 13 4-5 seconds.

LONDON, Jan. 16.—Secretary of state Hughes' proposals for settling the reparations problem were never officially communicated to Great Britain, Under-secretary of state for foreign affairs Ronad F. Macneill announced in the house of commons Wednesday afternoon.

COLON, Panama Canal Zone, Jan. 17—The first lesson drawn from the American naval maneuvers demonstrated today that an enemy fleet could bombard Gatun locks, the key defensive point of the Panama Canal The Gatun locks are seven miles inland from the Atlantic entrance.

LUXOR, Egypt, Jan. 17—Professor Breasted, of the Chicago University, arrived today to assist Howard Carter in deciphering hieroglyphics in the tomb of Tutankhamen in the Valley of Kings.

PARIS, Jan. 17. — Premier Poincare and his cabinet today carried their fight for economy and financial rehabilitation into the chamber of deputies. Their aim is to balance the budget, reinforce the value of the franc and to curb the outlay of public funds.

JAPAN QUAKE TOLL IS 100

TOKIO, Jan. 17.—Japan's second destructive earthquake in five months today was estimated to have taken a toll of more than 100 lives. In Tokio in the neighborhood of 30 died from injuries sustained in leaping or from shock. A similar number lost their lives in Yokohama and virtually, while further south where the intensity of the quake was greatest, more than two score were killed. The Tokio stock exchange, which was badly damaged when cargo trains running amuck crashed into the building, remained closed today.

LONDON, Jan. 17.—A violent earthquake rocked the Japanese city of Sendai throwing the populace into panic, said a despatch from Tokio this evening. Sendai lies on the main island of Japan near the bay of Sendai and has a population of 84,000.

SULLIVAN RITES SATURDAY

Funeral services for the late Mrs. Margaret Sullivan, who passed away yesterday afternoon will take place from St. Mary's church, of which she was a devoted member, at 9:00 Saturday morning. Interment in St. Mary's Cemetery.

SHENANDOAH WINS FIGHT TO HANGAR; IS BADLY DAMAGED

LAKEHURST, N. J., Jan. 17.—Damage sustained by the giant United States navy dirigible Shenandoah, on her wild, storm tossed 800 miles cruise was more extensive than first believed, according to a preliminary report wirelessed today by the airships commanding officer, Captain F. A. McCrary, to the naval communications bureau at Washington.

Nine Hour Battle

During the nine hour tempestuous voyage in a 70 mile gale after the Shenandoah had broken loose from her moorings at 6:52 o'clock last evening, the airship suffered the following damage:

Bow cap torn off; two forward gas cells deflated; large section of outer cover gone from starboard bow; many holes in outer cover; upper stabilizing fin gone.

The gaping hole in the bow and the collapse of the upper stabilizing fin made steering difficult.

Experts are at work going carefully over the storm scarred body of the giant-ress. Captain McCrary reported to Washington that after a thorough examination, a complete, detailed report will be made to Rear Admiral William A. Moffett, chief of the naval bureau of aeronautics.

Crew Heralds Victory

After her wild ride, when she was at the mercy of a terrific wind and driving rain, the Shenandoah was landed at 3:20 this morning and was nosed into her hangar at 4:34 o'clock.

The ground crew of 400 men at the air depot gave a noisy welcome to the Shenandoah as she returned from her spectacular and involuntary voyage.

Held Best Dirigible

Paying a glowing tribute to the ship and to its crew, for their splendid behaviour under the most gruelling test they had ever experienced, Captain Anton Heinen, German Zeppelin expert, declared today that the wild flight of the Shenandoah gave ample proof that the airship could successfully complete the planned North Pole flight.

"The Shenandoah is without doubt the strongest dirigible I have ever flown and I have flown many in my 20 years experience as a builder of such craft" he declared. "No other ship in the world would have stood the test the Shenandoah went through The test proved beyond a doubt that the Shenandoah is fully capable of making the trip to the North Pole.

"I strongly believe the Shenandoah would not encounter on its trip to the North Pole any worse storm than it went through last night. And if we do encounter such a storm, or a worse one, the Shenandoah will safely ride it.

"I knew at noon yesterday that the ship was going to have a trying time in the gale that came up but I was not prepared for the sudden ride through the storm that we got. I was in the control car with Lieutenant Commander Maier, Lieutenant and Commander J. L. Dean, Lieutenant Commander E. H. Kincaid, Lieutenant Commander Maurice Pierce and Sergeant Brown.

Wreck Averted

"The first I knew of the trouble came when the ship was jolted heavily. It dawned on us at once that we were heading for the ground. There had been nothing to warn us that we had broken loose. Seeing that we were heading for the tree tops, we immediately dropped our water ballast of three forty-gallon tanks. That lightened us up enough to keep us from hitting the trees.

"Despite this bad start, we had the big ship under control within five minutes after we had broken from the mast. From then on we were in absolutely no danger.

"We ran with the storm in the direction of New York. I let her go with all engines in that direction and climbed to an altitude of about 1500 feet. We maintained that altitude most of the way. When things began to clear we changed our course and started back for the field.

"I shoved her nose into the wind. I was confident she could stand it and she bore me out. With the gale blowing thirty miles an hour against us we made steady progress home.

"I circled the field twice when we got here to be sure all landing conditions were satisfactory.

"Well, and the captain smiled, we're here now and all right. I'll say there is no other airship in the world n the Shenandoah's class today."

The damage can be repaired in a month Commander McCrary said. All of the work will be done here. He made no estimate of the amount of the damage from the standpoint of cost.

COLUMBUS, Jan. 17—Highway financing was discussed by C. L. Van Voorhis, former Knox county surveyor, now field engineer for the Ohio road federation, when he addressed members of the Ohio tax association in convention today.

IMMIGRATION QUOTA LAW DIVIDES MOTHER FROM HER CHILDREN

NEW YORK, Jan. 17.—Somewhere on the high seas today on the steamer Muenchen, bound for Bremen, is a broken hearted Dutch mother, Mrs. Mary Dantes, separated from her family by the immigration quota law.

As the youngest of her five children was snatched from her arms on the eve of her deportation, the mother completely collapsed.

As both the Netherlands and Belgium had filled their immigration quotas when Mrs. Dantes arrived here January 1, the mother had to be sent back to Europe, while the children, born in Germany, were admitted. They will live with their father, who has been here two years.

4 MORE BOOZE VIOLATORS FINED

Two Still Operators Fined $500 Each; Harborer of Liquor Fined Similar Amount

The trial of Steve Tropolis, No. 1, Fox Furnace row, on a charge of possessing an illicit still was heard in police court this morning. His attorney entered a plea of guilty for him, and made the statement that the still was in the house for the past two years, without Tropolis knowledge, but that his wife knew it was there. He declared that Tropolis said his wife had retained it when a boarder left without paying his board, and that she held it for security.

City Attorney Don Myers thought the explanation ridiculous, and called attention to the fact that a bottle of liquor had also been found in the house, and that the still parts were not all in one place, although the coil was missing. "People of Western Heights, as well as other parts of the city, know by this time that such an apparatus is illegal," he said, "and if they keep them they should suffer the penalty.

Mayor Hinkson reviewed the case and fined Tropolis $500 and costs, stating if brought into court again he would get the limit.

This morning Judge Webber passed sentence on three violators of the liquor laws. Yesterday afternoon Frank Klady, and deputies Croyle and Dern visited the home of Mike Liga, 556 Vulcan street. They found a pint of liquor and thirty gallons of wine. He was arrested and Judge Webber fined him $500 and costs and committed him to jail until paid.

They also made a trip to North Eaton and arrested Mike Lornsky, on a charge of illegal possession of a still. He plead guilty and was also fined $500 and costs, committed until paid.

Both of the above were first offenses.

Mike Boka, Roosevelt avenue, Elyria, was found with a small amount of liquor in his possession. On account of information he gave the officers, he was fined but $100 and costs which he was able to pay.

Oberlin Mayor's Auto Abandoned After Joy Ride

The police received word last night that someone had stolen the Studebaker roadster of Mayor Henry Smith at Oberlin. This morning Earle Shay, of Stop 34, Oberlin road, telephoned that the missing auto was in his pasture lot, supposed to have been left there by joy riders. Mayor Smith was at once notified.

WASHINGTON, Jan. 17.—Recognition of Greece by the United States government will be brought about within a short period of time, International News Service was reliably informed today.

SCRAPPY SANDUSKY HIGH CAGERS PLAY HERE FRIDAY NIGHT

CLAYTON A. RAWSON

Tomorrow evening on the High School's gym floor an important game will take place. Sandusky's doughty warriors who are at present holding the top position in the league with Norwalk, will do their stuff against Coach Peabody's men. Sandusky has what looks like a good team this year and some snappy opposition is expected. The Bellevue affair, it might be added, does not entirely eliminate the Sixth Street five from obtaining the league honors.

The Sandusky game will decide whether or not Elyria is still in the running. That unreliable fellowl, Old Man Dope, has staked his chips on Sandusky in tomorrow's fray. Here's why: Sandusky licked Oberlin, Oberlin defeated Bellevue, and Bellevue downed Elyria. That sounds like a whole lot but when you get down to brass tacks it doesn't mean so much. The scores of every one of those three games were so close that it leaves all the teams fairly evening. Sandusky came out on top against Oberlin with a majorityl of only four point, 16 to 11. The Oberlin-Bellevue and Bellevue-Elyria games were decided by one and two points respectively.

Sandusky and Norwalk loom as serious contenders for the championship now. However any one of the four teams, Elyria, Lorain Bellevue and Oberlin, who are tied for second are likely to come up from behind and cop the pennant.

Bellevue upset the dope when she defeated Elyria and Elyria's chance of upsetting the dope in tomorrow's fight are just as good. Bellevue stacks up against Lorain Friday and if Bellevue fights against Lorain like they did against Elyria last week Lorain is going to take a tumble. Norwalk should easily wipe up the floor with Fremont.

Next week Elyria travels to Oberlin and two weeks from tomorrow the Crimson and White play an independent game with Fostoria, which should be another lively tussle.

Tomorrow's lineup will probably be:

Elyria		Sandusky
Braddon	RF	Homberger
Buswell	R L	Schaefer
Wenty	C	Collins
West	R G	Demay
Heinzerling	L G	Sheohard

Industrial Church Basketball Leagues Underway At Y M C A

Basketball in the league form opened up this week at the Y. M. C. A. with a bang and if the opening games are to be taken as an average night some great games are to be seen before the season is sized.

Tuesday night the Senior Church League got under way with three games played and as the scores will show they played some real basketball. In the first game the First Congregationals won from the St. Pauls in a real game by the score of 14 to 7. All of the Congregationals played good games while Moscny played best for the St. Pauls. In the second game the Methodists had their hands full in defeating the Church of Christ by the score of 13 to 12 and it was nip and tuck all the way through both halves. Both teams were out after blood and the team that was going to win had to show their stuff. No one player stood out on either team but all plyaers displayed some fine playing. In the third game the St Johns defeated the Grace Lutherans by the small score of 17 to 11. These two teams also were in good fighting trim and were out to be placed in the win column instead of the losing end. Huebner played a good game for the winners and Woodin for the lossers.

Last night the Industrial league opened and when we say opened we mean that it was with an explosion. Only two games were scheduled to be played on account of one postponed game and these two games were real ones. The first started out between the Colson Co. and the Fox Furnace Co. These two teams went after each other in earnest and as a result it produced a real good game. The Colson Co. won by the score of 15 to 4 due to their ability to locate the basket and the inability of the Fox team to locate the loop. Geiger and Heubner played good games for the winners and all of the Fox team played fair. In the second tilt the Western Automatics lined up against the American Lace Co. and lost a close one 17 to 12. Both teams played hard and played some good basketball. Buswell did good work for the losers and G. Smith for the winners. The third game between the Clombuia Steel and the Enemeled Products had been postponed until a latter date due to an understanding before the drawings took place.

No admission is charged to see these games and large crowds were present at both sessions of the above league. Everyone is invited to attend these games.

Following is the lineup and scores of games:

CHURCH LEAGUE.
Y. M. C. A.

1st Church 26	Pos.	St Pauls 8
Penfound	L F	Kushinsky
Day	R F	Sheema
Peabody	C	G. Moscny
Houserman	L G	Strinka
Vaughn	RG	Phiel

Substitutions — Greenland for Penfound, Persons for Day, Kuss for Vaughn, Moelk, Sheema, Gould for Phiel.

Field baskets—Vaughn, Greenland, Person 2, Day, Peabody 2, Houserman 5, Sheeman, Moscny 2.

Fouls—Houserman 2, Sheema
Time of halves—15 minutes.
Referee—Gray.
Scorer—Hultz.

Methodists 13	Pos.	C of C 12
Fitch	L F	Barnes-Veme
Koppes	R F	Veme-Barnes
Bills	C	Stolzenburg
Meredith	L G	Smith
McMann	R G	Reynolds

Substitution—Daily for Veme
Field baskets—Fitch, Koppes, Bills 2, Barnes, Veme, Daily, Smith 2.
Fouls—Koppes, Bills 2, McMann 2, Verle, Veme.
Time of halves—15 minutes
Referee—Gray.
Scorer—Hultz.

St. Lutheran 11	Pos.	St John 17
Woodin	F	G. Heubner
Newells	L F	M. Heubner
N. Krugeman	C	F. Guthman
Neil	L G	Scott
Hartwig	L G	Draegert

Substitutions—L. Krugman for Hartwig, Bucholz for Draegert.

Field baskets—Woodin 2, N. Krugman, F. Huebner 4, M. Heubner, F. Guthman 2.

Fouls—Woodwin, Howells, N. Krugman, Niel 2, F. Huebner 3, Draegert.

Time of halves—15 minutes.
Referee—Gray.
Scorer—Hultz.

INDUSTRIAL LEAGUE

Colson Co. 15	Pos.	F. Furnace 4
Geiger	L F	Bruck
Jewett	R F	Kushinsky
Stolzenburg	C	Moscny
F. Huebner	L G	Sheman
Heinzerling	R G	Brouse

Substitutions—Kilcher for Jewett, Cheever for Stolzenburg, Gehl for Heinzerling, Matson for Goehl, Parker for Kushinsky, Owens for Moscny, Strinka for Brouse.

Field baskets—Geiger 3, Heubner 2, Moscny.

Fouls—Huebner 5, Moscny, Parker.

Time of halves—15 minutes.
Referee—McClellan.
Scorer—Hultz.

Automatics 12	Pos.	A. L. 17
O. Wragg	L F	G. Smith
H. Edwards	R F	Roe
Buswell	C	Somners
Traxler	L G	Dickens
Krozier	R G	Liembach

Field baskets—Buswell 2, dwrads 2, Traxler, Roe 2, Smith 4, Somners.

Fouls—Wragg 2, Smith, Somners 2.

Time of halves—15 minutes.
Referee—McClellan.
Scorer—Hultz.

City League Pin Scores

The Eagles lost a hard series to the Simpson Motors in the City League at the Gala alleys last night in spit of the fact that they rolled 1054 in the second game. The first game was close, but the second was one sided. Shepard had a good evening when he rolled 602 for the three games.

Eagles				
Carpenter	165	230	201	596
Root	142	178	179	499
Shepard	203	222	221	646
Donnelly	209	236	157	602
Lucas	171	188	160	519
Totals	890	1054	918	2862

Simpson Motors				
Doncaster	142	197	214	553
R Maddock	174	166	211	551
Hienbach	150	172	153	445
Schmittgen	198	163	192	553
Evans	233	165	179	577
Totals	907	832	949	2679

SPORT EVENTS TODAY

RACING Meeting of Business Men's Racing Association, at New Orleans. Meeting of Cuba-American Jockey Club at Havana. Meeting of Tijuana Jockey Club at Tijuana.

GOLF Bermuda amateur championship tournament, at Hamilton. Annual January tournament at Belleair, Fla.

WINTER SPORTS Opening of winter sports carnival at Waterville, Maine.

BOWLING Northwestern Bowling Association tournament, at Fargo.

BOXING New York State amateur championship, Madison Square Garden.

George W. Wightman of Boston, who is slated for the presidency of the United States Lawn Tennis Association, has already served as treasurer, secretary and vice president of that organization.

NEXT CAMPAIGN MAY FIND TRIS "LAST OF MOHEGANS"

Tris Speaker, left, and Harry Hooper, center and Duffy Lewis in shadow.

Comes from Chicago the word that Harry Hooper, White Sox outfielder, is slated to depart from Soxville and the big show before the big league campaigns open in April. Should he step out only one member of the famous Red Sox outfield trio consisting of Hooper, Tris Speaker and Duffy Lewis, will remain in the majors. Lewis is playing ball on the Pacific Coast. Speaker is still playing great ball while managing the Cleveland club. This famous trio ranked as one of the greatest garden combinations the game has produced. They played a part in the pennants and world's series won by the Red Sox in 1912 and 1915.

SOUTH AMHERST HIGH SURPRISES, DEFEATS AMHERST HIGH, 16-13

AMHERST, Jan. 17.—The results of the South Amherst and Amherst HI basketball game at South Amherst resulted in Amherst's defeat. Both teams played splendidly. The score was 16-13 in favor of South Amherst.

Basketball

EAST LIVERPOOL, Jan. 17.—Class basketball teams at the local high school have been formed and will play through two schedules, one for the girls' teams and one for the boys', ending on Feb. 15. Standings will be calculated on a percentage basis, each team playing every other squad once. An admission fee of five cents is to be charged at each game, the proceeds to be used to purchase a cup for the winning team in each league. Charles McConville, captain of the high school floor squad, has been named to referee all games, and other members of the squad will coach the class teams.

CINCINNATI, Jan. 17.—High school basketball here is creating more interest than ever before. None of the city high schools has an exceptionally weak team, and the contests in interscholastic play have been both fast and clean. As a result of the reawakened interest, record crowds are expected at the championship games carded for the near future.

WARREN, Jan. 17.—Season tickets good for admission to 84 interclass games are to be sold at Warren high. There are to be 12 class teams, both boys and girls, and two faculty outfits in the competition. However, faculty scores will not count in the championship rating. The Athletic Association of the school will gve a rotating cup to the winners, and medals will be presented to the individual members of the title winners.

AKRON, Jan. 17.—South high's quintet has been experiencing difficulty in locating the basket this season, with Frank McCloskey, running guard the only mrember to show consistent shooting ability. Tillich, a forward has done only fairly well, and Brodt, holding down the other advanced position, has failed to gain his shooting eye.

STEUBENVILLE, Jan 17.—Coach Cartledge of Steubenville high sent a light outfit in to battle against Bellaire's quintet last Friday evening. Matusek, Miles and Timberlake, Bellaire stalwarts, are all possessed of unerring eyes for the basket. In Bellaire the girls' squad met the only team which was able to defeat it on a foreign floor last year.

SPORT FLASHES

NEW YORK, Jan 17.—Pitching, that all but abandoned art by which a man gains the ability to throw them past the batter between the shoulders and the knees, will enjoy an era of prosperity in the national league this year such as it has not known since the war, according to an opinion expressed today by John A Heydler. The national league president was pleased to admit that he was highly gratified by the fact that an unusual number of promising young pitchers are coming up for a trial this spring.

NEW YORK, Jan. 17—Harry Greb, of Pittsburg, world's middleweight champion, was due to arrive here today, facing the prospect of working off three pounds or more within 24 hours in order to be down to weight, 160 pounds, for his title bout with Johnny Wilson, ex-champion, tomorrow night. Greb left Pittsburgh yesterday weighing 163 pounds.

NEW YORK, Jan. 17.—It was the concensus among track and field critics today that Joie W. Ray, American distance champion proved that he was "very short of work" in finishing third in a handicap 1,500 meter run last night. It was Ray's opening canter of a campaign in preparation for the Olympic games and he proved unequal to the task of conceding 20 yard to Lloyd Hahn of Boston and 45 yards to Pat Kennedy, of New York.

Gala Stars Win From Cleveland

The Gala Stars rolled against the Perfection Pins, of Cleveland, at the Gala alleys last night and took two out of three games. The Stars were composed of the members of both the Eagles and Moose teams. They took the first two games by good scores but lost the last one. Shepard was high for the Stars and Bucas was high for the Cleveland bowlers.

Perfection Pin, Cleveland.

J. Mackey	180	153	173	506
E. Mackey	161	180	190	530
Lucas	182	211	200	593
Fisher	194	148	140	481
Hackett	177	156	167	500
Totals	894	847	870	2611

Gala Stars.

Otten	169	179	211	559
Root	201	189	152	542
Shepard	197	155	234	586
Donnelly	171	209	132	512
Hart	179	188	119	486
Totals	917	920	848	2685

All football games of the Naval Academy next year will be played in the new stadium at Annapolis except those against the Military Academy and Princeton.

Moose Quintets In Good Battle

The Moose No. 1 and Moose No. 2 bowled against each other for the first time at the Gala alleys, resulting in No. 1 taking two out of three games. No. 2 took the first games when Reedy bowled 238. Peters came back in the second game and piled up 242 pins making him high man for the evening.

Moose No. 2

Pomeroy	198	187	146	531
Terry	171	158	161	490
Reynolds	157	111	114	372
Jenkins	170	183	167	520
Reedy	238	200	151	589
Totals	964	839	733	2502

Moose No. 1

Wilcox	182	177	212	571
Hart	201	222	169	592
Hennings	179	151	199	529
Peters	183	242	172	597
Weller	191	200	178	569
Totals	936	990	930	2865

1924 OBERLIN TRACK SCHEDULE ANNOUNCED

Wesleyan Opens Indoor Season at Delaware—All Ohio Relays Start Outdoor Activities at Columbus.

OBERLIN, Jan. 17.—Jan. 17.—Director of Athletics C. W. Savage announced the probable 1924 varsity track schedule which is to have one indoor dual meet, three outdoor dual meets and one triangular meet. The All-Ohio relays and the Big Six are also included in the schedule.

The first meet is scheduled for Feb. 23, with Ohio Wesleyan at Delaware. Oberlin and Wesleyan are the leading track teams of the state and the outcome of the meet will be looked upon with championship interest.

Miami, Case and Denison usually support the strongest teams on the state are each scheduled for dual meets, the former at Oxford and the others at home.

Oberlin's old rivals, Reserve and Mt. Union will again be met in a dual meet this time in the Mounts' lair.

The All-Ohio relays, a new institution in Ohio Conference circles is scheduled for April 19 at Columbus. These relays were organized on lines similar to the Penn and Drake relays and in future years will probably become an annual event.

The Big Six for the first time in its history will be held away from Columbus. Denison university at Granville will have the meet this year.

The usual outdoor and indoor track meets and Athletic Carnivol are also on schedule.

On June 7 the college probably will entertain the Northern Ohio Athletic League commonly known as the Little Big Seven in interscholastic circles. This meet usually brings the best high school track men of the northern part of the state to Oberlin and is a kind of high school Big Six.

BASKETBALL RESULTS

At Springfield—Ohio Wesleyan 41, Wittenberg 23.

When it is considered that $700 is the estimated cost of taking each player on the training trip, it is not to be wondered that the major league clubs are figuring on trimming down their squads this spring to save expense.

Veteran baseball fans are still living in Hartford, Conn., who can recollect the days when their city was a member of the National League and the home of the first president of that organization.

FOR BETTER HEALTH

Join the Olympia Athletic Club. Boxing and wrestling taught by expert instructors. Special courses to business men. Wm. Fryberger, Mgr., 558-560 Broad St., Elyria, Ohio.

Book Offerings That Demand Attention

Culls from Circulating Library. A number of popular fiction among them—25c Shopworn books from our regular selling stock. A little dusty, and some of the jackets torn. Many of them popular copyrights

75c Values for 50c

Miscellaneous assortment of books of all kinds at a decided reduction.

Central Book Store

BROAD STREET

We Buy 2nd Mortgages. Let us Re-finance Your Property?

The Lorain County Mortgage & Title Co.

Room 22, Turner Block

SELLING!

Friday and Saturday Special
$5 Pants
A special purchase of 100 pair of men's all wool dress pants, all patterns, sale price
$2.98

$2.00 CAPS
All good looking winter caps, many have fur lining, sale price
$1.39

UNION SUITS
Wright's wool and Richmond silk and wool union suits
$3.39

$2.00 SHIRTS
Men's fine dress shirts, collar attached and plain, sale price
87c

RUBBERS
High grade men's rubbers, all sizes, $1.35 regular; sale price
85c

U. S. Army SHOES
Solid leather, Munson last, men's work shoes, $4 value, sale price
$2.64

AT LESS THAN WHOLESALE COST

In a clearance of all winter merchandise. The crowds keep coming to this sale because they are sure to find real honest bonafide bargains—prices you cannot beat.

$25.00 - $30.00
OVERCOATS
and
SUITS
SALE PRICE
$15

$35.00 - $40.00 Overcoats and Suits
$24

$1.00 Knit Ties
39c

LEVIN'S
Chain of Men's Stores
536 W. Broad Street

$13.50 Sheep Lined Coats
$8.94

LEGAL NOTICES

ORDINANCE NO. 2620
AUTHORIZATION OF THE LEASING OF A PORTION OF THE LOWER FLOOR OF WHAT IS KNOWN AS THE CITY HALL IN ELYRIA, OHIO.

Be it Ordained by the Council of the City of Elyria, State of Ohio, two-thirds of the members elected thereto concurring:

Section 1. That the following described property owned by the City of Elyria, Ohio, is not needed for any municipal purposes namely, the portion of the lower floor of the City Hall Building (situated on Court Street in said City, now occupied by Charles O'Donnell.)

Section 2. That the Director of Public Service of the City of Elyria, State of Ohio, be and he is hereby authorized and directed to lease said property above described to the highest bidder after advertisement according to law, upon the following terms:

Said lease to extend until December 31, 1924, rent to be paid in advance on the first day of each calendar month to the proper officer of said City; no cooking of food stuffs of any kind to be done, nor any lunches to be served in the portion of said buildings to be leased. Provided further that if said room is leased to any common carrier of passengers, said room shall be kept open by it during all hours that passengers are received or discharged by said common carrier within the corporate limits of the City of Elyria. Said lease shall not be assigned nor shall any portion of the premises be sub-let or used without written consent of the Council of said City first obtained, which consent may be revoked at any time.

Violation of any of the conditions in the above paragraph contained shall give said city the right at its option to terminate the lease and all grants incidental to it, and without notice to the lessee or other occupants, and without obligation to compensate the lessee or other occupants in damages. Said premises shall not be so used as to increase the rate of insurance thereon, without the consent of said City, and the successful bidder shall enter into a written lease satisfactory to the lessor.

The lessee shall cause said premises to be kept in proper sanitary condition to the satisfaction of the lessor, in default of which said City shall have the right to place said premises in sanitary condition, and at the expense of the lessee, which expense shall be added to and be deemed a part of the rent for the following month.

Section 3. That the Mayor and Director of Public Service of said City be and they are hereby authorized and directed to make a lease for the renting of said building, as provided by law.

Section 4. The Director of Public Service is hereby authorized and directed to reserve the right to reject any and all bids.

Section 5. This ordinance shall take effect and be in force from and after the earliest period allowed by law.

Passed January 7th, 1924.
THEO. D. FREESE,
President of Council.
Attest, DAVID W. HAMLIN,
Clerk
Approved January 8th, 1924
H. HINKSON,
Mayor.
1-10-17.

ORDINANCE NO 2621
AUTHORIZING THE LEASING OF A PORTION OF THE LOWER FLOOR OF WHAT IS KNOWN AS THE CITY HALL IN ELYRIA, OHIO.

BE IT ORDAINED by the Council of the City of Elyria, State of Ohio, two-thirds of the members elected thereto concurring.

Section 1. That the following described property owned by the City of Elyria, Ohio, is not needed for any municipal purpose namely, the portion of the lower floor of the City Hall Building situated on Court Street in said City, now occupied by The Cleveland Southwestern and Columbus Railway Company for waiting room and office purposes, not including the portion at present occupied and used by Charles O'Donnell.

SECTION 2. That the Director of Public Service of the City of Elyria, State of Ohio, be and he is hereby authorized and directed to lease said property above described to the highest bidder, after advertisement according to law, upon the following terms:

Said lease to extend until December 31, 1924; rent to be paid in advance on the first day of each calendar month to the proper officer of said City; no cooking of food stuffs of any kind to be done nor any lunches to be served in the portion of said building to be leased. Provided further that if said room is leased to any common carrier of passengers said room shall be kept open by it during all hours that passengers are received or discharged by said common carrier within the corporate limits of the City of Elyria. Said lease shall not be assigned, nor shall any portion of the premises be sublet or used without written consent of the Council of said City first obtained, which consent may be revoked at any time.

Violation of any of the conditions in the above paragraph contained shall give said city the right at its option to terminate the lease and all grants incidental to it, and without notice to the lessee or other occupants, and without obligation to compensate the lessee or other occupants in damages. Said premises shall not be so used as to increase the rate of insurance therein, without the consent of said City and the successful bidder shall enter into a written lease satisfactory to the lessor.

The lessee shall cause said premises to be kept in proper sanitary condition to the satisfaction of the lessor, in default of which said City shall have the right to place said premises in sanitary condition, and at the expense of the lessee, which expense shall be added to and be deemed a part of the rent for the following month.

Section 3. That the Mayor and Director of Public Service of said City be and they are hereby authorized and directed to make a lease for the renting of said building as provided by law.

Section 4. The Director of Public Service is hereby authorized and directed to reserve the right to reject any and all bids.

Section 5. This ordinance shall take effect and be in force from and after the earliest period allowed by law.

Passed January 7th, 1924.
THEO. D. FREESE,
President of Council.
Attest DAVID W. HAMLIN,
Clerk
Approved January 8th, 1924
H. HINKSON,
Mayor.
1-10-17.

ORDINANCE NO. 2622
AUTHORIZING THE CLERK OF COUNCIL TO ENTER INTO CONTRACT FOR LEGAL ADVERTISING DURING THE FISCAL YEAR OF 1924.

BE IT ORDAINED by the Council of the City of Elyria State of Ohio.

Section 1. That the Clerk of Council be and he is hereby authorized and directed to enter into contract for printing and publishing the City's legal advertising during the fiscal year of 1924 in the manner provided by law.

Section 2. That this ordinance shall take effect and be in force from and after the earliest period allowed by law.

Passed January 7th, 1924
THEO. D. FREESE,
President of Council
Attest DAVID W. HAMLIN,
Clerk
Approved January 8th 1924.
H. HINKSON,
Mayor.
1-10-17.

RESOLUTION NO 1656
TO PROVIDE FOR THE ISSUE OF BONDS OF THE CITY OF ELYRIA IN THE SUM OF $40,000.00 FOR THE PURPOSE OF EXTENDING THE TIME OF PAYMENT OF CERTAIN INDEBTEDNESS, WHICH FROM ITS LIMITS OF TAXATION THE SAID CITY OF ELYRIA IS UNABLE TO PAY AT MATURITY AND DECLARING THE SAME TO BE AN EXISTING, VALID AND BINDING OBLIGATION OF THE CITY OF ELYRIA

WHEREAS, The subject matter herein provided for constitutes an emergency, by providing for the immediate preservation of public health, property and safety.

NOW THEREFORE, Be it Resolved by the Council of the City of Elyria, State of Ohio:

Section 1. That certain indebtedness heretofore incurred to-wit: prior to the first day of January, 1924, by the City of Elyria to the amount of $40,000.00 is hereby determined and declared to be an existing, valid and binding obligation of said city of Elyria.

Section 2. To provide means to extend the time of payment of said indebtedness which from its limits of taxation, The City of Elyria is unable to pay at maturity, there shall be issued the bonds of the City of Elyria to an aggregate amount of $40,000.00.

Section 3. Said issue shall consist of 40 bonds of the denomination of $1000.00 each to be numbered consecutively from 993 to 1032 inclusive, said bonds shall be dated February 1, 1924, and shall be payable as follows: $3000.00 on the first day of February in each of the years of 1926 to 1933 both inclusive and said installments are hereby determined to be substantially equal annual installments.

Said bonds shall bear interest from the 1st day of February, 1924, at the rate of 6 per cent. per annum, payable semi-annually on the 1st day of August and February in each year thereafter until the principal sum is paid except the first payment of interest which shall be August 1st, 1925.

Said interest payments to be evidenced by coupons to be attached to said bonds and interest and principal to be made payable at the office of the United States Mortgage & Trust Company in the City of New York, State of New York.

Section 4. That this resolution being an emergency measure, shall take effect and be in force from and after its passage.

Passed January 7th, 1924
THEO. D. FREESE,
President of Council
Attest DAVID W. HAMLIN,
Clerk
Approved Jan 8th, 1924
H. HINKSON,
Mayor.
1-10-17.

Alarm Clocks

Just now there is a shortage on alarm clocks, but we have secured an assortment of the old reliable New Haven Clocks. We have in stock.

Tidy Tot (small size) $3.50
Tidy Tot, Radium size $4.50
Tell Tale (Medium size) $1.75
Tell Tale, Radium size $2.75
Tom Tom (large size) $3.50
Tom Tom, Radium size $4.50
Ti Tan, Eight Day . . . $6.00
Ti Tan Eight Day Radium $7.00

See Our Window

Day's Hardware

A Saving on the Purchase and a Profit on The Sale---That's Classified Advertising

The Trading Mart of Lorain County--It's Easy to Sell, Buy or Rent Using This Page

BUSINESS PERSONALS

SERVICE FIRST
WRIGHT
DOES THE BEST
PRINTING
AND GIVES THE BEST
SERVICE
Bell 3106 503 W. Broad

IMPERIAL FURNITURE CO
PHONE 2653
East Broad Street Bridge
10 Years in Elyria
UPHOLSTERING, REPAIRING
CABINET WORK, REFINISHING

MAN'S TRUNK AND LEATHER STORE
Will save you money on all kinds of trunks, traveling bags, suit cases, ladies hand bags and purses.
527 BROAD STREET

CUT RATE
We Have No Charge Accounts
Sell for cash but cut the price.

BUS. PHONE 2816
RES. PHONE 9522
Moore Bros. Concrete Block Company
CAST STONE BLOCKS
Plain and Granite Face
"The Best Concrete Block Made"
E. R. & O. Railroad and Rush St.—Elyria, Ohio.

USED AUTO PARTS
FOR ALL MAKES CARS
ALL SIZES OF CORD & FABRIC TIRES
AT REASONABLE PRICES
ELYRIA AUTO PARTS CO.
111 West Bridge St.
PHONE 2294

MELANIE FARR SHOP
Miner Block Court Street
FANCY WORK.
DO HEMSTITCHING, STAMPING AND COVER BUTTONS.
WORK DONE PROMPTLY.

ELECTRICAL SUPPLIES—WIRING FIXTURES & APPLIANCES
SUPERIOR SERVICE
RADIO SUPPLIES
HOME WIRING—MOTOR AND REPAIR WORK.
THE ELYRIA SUPERIOR ELECTRIC CO.
355 BROAD STREET

HERE IS YOUR CHANCE
Partly used overcoats, $2 up
Odd coats, $1 up
Men's vests 49c
Many other bargains.
Open Evenings
NATIONAL CLOTHING STORE
593 West Broad St.

RADIO PANELS
Panels 5¾ x 15¾ .75
Formers $2.50 up
Sockets for Neutrodyne $1.80
Neutrodyne Transformers (Radio) $5.00
Batteries for Auto and Radio
COOPER BATTERY SERVICE
Near Peerless Oil Station
West Broad

All kinds of
SOFT COAL
At the Best Price Going
Give Us A Trial
LAKE AVE. COAL & SUPPLY CO.
Phone 3126

WALL PAPER SPECIALS
JANUARY ONLY
Remnants or old stock. Direct from factory to you at practical cost. Hanging 2½ & 35c. All kinds of painting. Estimates given freely.
R. L. TAYLOR
Earl Ct. Phone 7122

BUSINESS PERSONALS

THE RED STAR BARBER SHOP
Located at
Red Star Bus Waiting Room
Second St.
Ladies and Children Hair Bobbing a Specialty
TWO BARBERS
GIVE US A TRIAL
F. R. NICHOLS, Prop.
Union Shop Elyria, Ohio.

NOW IS THE TIME TO GET YOUR FENDERS WELDED AND STRAIGHTENED.
JOHN HOBDAY
84 Broad St.

RE-ROOFING?
DO IT WITH JOHNS-MANVILLE ASBESTOS SHINGLES
SUBMIT YOUR ROOFING TROUBLES
A. T. SIBLEY
Tel. 36353—340 10th St., Elyria.

LOST, FOUND, STOLEN

LOST—Earring, silver with jade ring and drop. Phone 7964.

LOST—Black and white Beagle hound. Reward offered. Call 2688 or 8352.

LOST—Package on Green Line Lorain car. Reward. Return to Chron.-Tele. Office.

LOST — Pocket book, containing glasses, check book and money on bus leaving Eastern Heights. 40671.

FEMALE HELP

WANTED—Saleswoman, responsible middle age, capable, for medical work selling and collecting, in Elyria. About $20 per week. Permanent, experience unnecessary, training given. W. A. Walters Co., 701 Marion Bldg., Cleveland.

WANTED—Wash lady. M. Tancak. Phone 41133. 110 Brooklyn St., off East River.

WANTED—Girl for general office work; permanent situation; must be able to operate typewriter. Reply in own hand writing. Box 285 Chron.-Tele.

WANTED—Girl for candy stand. Apply in person. 317 Broad St.

GIRLS WANTED
Experienced girls on winding machines wanted.
WORTHINGTON BALL CO.

MALE HELP

THE Fuller Brush Co. can use 1 man with machine, if you are satisfied to start with $40.00 per week. Call at 270 Pasadina Ave., Elyria, between 6:30 & 8 p. m. and see Mr. Schott.

TEN strong young men wanted for telephone line construction. Apply C. Perrin, foreman, Ohio Hotel, 6:30 to 7:30 a. m.; 5:30 to 7:00 p. m.

NURSERYMAN or gardener wanted. Year around proposition. Write giving phone number to box "S" Chron.-Tele.

ACTIVE middle-aged man wanted, to solicit orders for Ornamental Shrubs and Trees, Roses, and Fruit Trees. Pay weekly. No investment. Well rated company. Write giving phone number to "Semple" Chron.-Tele. for interview.

WANTED—A salesman to sell all kinds of insurance. Call at 24 Redington Bldg.

POSITIONS WANTED

MARRIED man would like work of any kind by day or week, with some exp. on Ford cars; also in private family as house man and farm work. Call 348 E. River St.

WANTED—Position by experienced clerk or truck driver. Phone 7861.

WANTED—Position by experienced clerk. Call 35594.

REAL ESTATE FOR RENT

FOR RENT—Strictly modern, 6 rm. house, good location. Call 2139.

4 mod. rms., bath, basement and heat, $35. Phone 40643.

FOR RENT—Not for sale, new house, just completed, 6 rms. and bath, fire-place, up-to-date interior finish, garage with concrete floor, large lot, $50, West side. Phone 39844 or 35073. Sherman S. Wurst.

FOR RENT—Attractive flat, with heat, modern, price $45 per mo. Phone 2785.
MARSH REALTY CO.

APARTMENTS FOR RENT

FOR RENT—5 room flat, modern. 245 7th. Phone 2095.

FOR RENT—Apt. on Broad St. Furnished apt. on East avenue.
PAT CROW
Phone 2658

LIGHT HOUSEKEEPING ROOMS

FOR RENT—2 furnished rooms, light housekeeping. 812 1-2 West Ave.

FOR RENT—2 furnished light housekeeping rooms. Phone 7813. Call 423 West 6th St.

FOR RENT—Furnished rooms for light housekeeping. Every convenience. Fine location. Earl Ct. Phone 35143.

FOR RENT—2 furnished rooms for light housekeeping, close in. Ph. 9324.

FOR RENT—Three furnished light housekeeping rooms. Fine location. All conveniences. 117 E. Hts. Blvd.

FOR RENT—2 furnished rooms for light housekeeping. 204 East Ave.

FOR RENT—Pleasant front rooms, furnished light housekeeping, first floor, modern. 125 East Ave. 39364.

ROOMS FOR RENT

FOR RENT—Nicelly furnished rm., centrally located. Business woman preferred. Phone 39643.

FOR RENT—Large, warm, well furnished bedroom, modern, central, suitable for two. 210 West Ave.

FOR RENT — Comfortable rooms with board, close in. 217 Third.

BUSINESS PERSONALS

ASHLAND WELLINGTON BUS LINE
W. L. NEWCOMER Owner and Operator.
Phone 4043
TIME CARD

Leave	AM	PM	Leave	AM	PM
Ashland	7:00	2:35	Wellington	9:35	4:35
Polk	7:40	3:15	Huntington	9:00	4:55
Sullivan	8:00	3:35	Sullivan	10:15	5:15
Huntington	8:20	3:55	Polk	10:35	5:30
Ar. Wellington	8:40	4:15	Ar. Ashland	11:15	6:15

EFFECTIVE DEC. 19, 1923
ELYRIA-BERLIN HEIGHTS BUS

					Fare
EAST					
Berlin Heights, Lv.		8:30	12:30	3:30	.00
Florence, Lv.	5:45	8:45	12:45	3:45	.15
Birmingham, Lv.	5:55	8:55	12:55	3:55	.25
Henrietta, Lv.	6:07	9:07	1:07	4:07	.35
South Amherst, Lv.	6:20	9:20	1:20	4:20	.45
Whiskeyville, Lv.	6:30	9:30	1:30	4:30	.55
Elyria, Ar.	6:45	9:45	1:45	4:50	.70
WEST					
Elyria, Lv.	7:00	10:00	2:00	5:00	.00
Whiskeyville, Lv.	7:15	10:15	2:15	5:15	.15
South Amherst, Lv.	7:25	10:25	2:25	5:25	.25
Henrietta, Lv.	7:38	10:38	2:38	5:38	.35
Birmingham, Lv.	7:50	10:50	2:50	5:50	.45
Florence, Lv.	8:00	12:00	3:00	6:00	.55
Berlin Heights, Ar.	8:15	12:15	3:15	6:15	.70

DAILY EXCEPT SUNDAY AND HOLIDAYS
SUNDAY AND HOLIDAY SCHEDULE
Leaves Birmingham 8:55 going East and regular schedule thereafter.

TODAY'S BEST STORY

RADIO
Complete 4 tube set with loud speaker. Only slightly used. Due to misfortune in family this has been left with me for re-sale at a sacrifice. If you want to know how it feels to pick up distance don't overlook this snap.
COOPER BATTERY SERVICE
616 West Broad St.

COURSES THAT LEAD TO GOOD STENOGRAPHIC AND ACCOUNTING POSITIONS
IT'S UP TO YOU. ENROLL NOW
FOR CLASSES STARTING, MONDAY, FEBRUARY 4TH.
THE ELYRIA Business College

FOR RENT—Suite of rooms, Anderson Block. Phone 2714.

FOR RENT—Five rooms, furnished, modern, step right in. J. D. Van Keuren. 307 Masonic Temple. "2165."

OFFICE SPACE FOR RENT

FOR RENT—Part of office. Inquire of Harry M. Redington, 27 Redington Bldg., Elyria, O.

OFFICE room on tenth floor of L. C. Bank Bldg. See G. R. Allen or D. A. Bajrd.

BUSINESS PLACE FOR RENT

FOR RENT—4 desirable second floor spaces and 2 ground floor spaces, suitable for business shop or club purposes.
G. R. Allen & Son, L. C. Bank Bldg.

REAL ESTATE FOR SALE

THIS WEEK'S BEST BUYS
Business Opportunity, fine store building, stock of harnesses, leather, blankets, collars, etc., shoe-maker's repair outfit, total invoice of stock around $750. Located in village of 500 population near Elyria. No opposition, a real money maker. Sold to settle estate. Price, for 10 days only, including building and lot, $1600.
E. side—6 R. & B., mod., $4500, $750 down.
Lake Ave—6 R. & B., mod., garage, $5500, $2000 down.
Lake Ave.—6 R. & B., mod., garage, $4200, $2000 down.
West Ave—6 R. & B., mod., garage, semi-bung, $3700.
Eastern Heights, just off Park, 6 R. & B., mod., $6500, easy terms.
Close in, 5 R. & B., mod., very fine, $4000.
BILLINGS & CARPENTER
Cor. Middle & Broad
Phone 2693 Open Evenings

FOR SALE—One acre garden land on Cleveland Road, new 5 room cottage, elect. lts., spring water, $4600. 6 acres gravely soil on Sugar Ridge, granery and large hen house and well, $2750. Also city properties at all prices. Call 2729.
C. E. HIGGINS
Over Foster-Fitch Store

FOR SALE—Property in all parts of the city, from the cheapest to the best, some with small down payments. For a home or investment see us anyhow.
R. G. BAUS CO.
Real Estate & Insurance
214 Elyria Blk. Phone 2967

NOTICE—I sell and rent all kinds of Real Estate. Best service guaranteed.
J. D. VAN KEUREN
307 Masonic Temple

"Fine Eastern Heights Home"
6 rooms & bath, large living rm., hardwood finish down, fire-place, sleeping porch, fine basement, furnace, toilet, inclosed back porch, a real home, cannot be duplicated at this price, $7400. Terms. Shown by appointment only. Call Mr. Johnson, 2455.

7 & bath, 5 minutes from square, $4500.
6 & bath, east side, thoroughly mod. and attractive, $6800.
Another, similar and same section, only $5200.
10 & bath, near high school, a well built, modern home, room 3 or 4 teachers and the revenue will please you. Its a real bargain at $7000.
5 & bath on west side, a cozy little home, on a nice lot, 64x148 ft., only $4500.
Another in same section but closer in and larger, 7 & bath, all conv., a splendid buy at $4500.
G. R. ALLEN & SON
100 L. C. Bank Bldg.

FOR SALE—Real bargain, 7 room home, Parkview Ct., 5 minutes walk from square. Will sell on reasonable down payment, or will be for rent after Feb. 1st. Box 288 Chronicle-Telegram.

FACTORY SITE
20 acres on B. & O. R. R., West River St., West branch Black River South of 15th St., city water and sewer. W. S. Pole, 219 West Ave. Phone 2128.

WEST SIDE
Modern 7 room house, near Yellow line, large lot with garage. A real bargain. $4700.
R. A. OSBORNE
20 Century Blk.

E. Hgts., 6 rms., oak flrs., built 3 yrs., 50x135 lot, 2-car gar., off Park Ave., $6250, terms.
Bungalow, W. side, 5 large rms., & bath, fine basement, coal & fruit bins, first class inside & out, lot 42x163, must be sold, $4750, $500 down.
5 rms., S. side, mod., close to school bar., $4300, $900 down.
4 rm., W. side, close in, paved St., elect., water, $2000, $300 down.
NEWTON PICKLESIMER & CO.
Phone 2364 33 Century Blk.

FARMS FOR SALE

BUYING A FARM?
We have some very desirable ones that you should see before deciding on one.
G. R. Allen & Son, L. C. Bank Bldg.

27 acres, located 3 miles from Elyria, Ohio, on stone road, has good 5 room house, barn, chicken house, dandy apple orchard, a bargain at $5500, 1-2 cash.
4 acres, at Oberlin, 6 room house, good basement, good well, new chicken house 22x50, good soil, $3000. Easy terms.
4 acres, near Oberlin, improved road, 6 room house, basement, fine gas well, some fruit, a dandy place for berries and chickens, $3500. Terms.
200 acres in fine location, good bldgs., schools, churches, good farm, cheap to quick buyer.
50, located in good location, has 6 room house, 2 barns, large apple orchard, plenty water, sugar bush, other bldgs. Price $5500.
We have many others to select from. See us before buying.
GILBERT REALTY CO.
Phone 2455 No. 23 Redington Bldg.

LOTS FOR SALE

ITS time to buy the lot you're going to build on next spring. We have some good ones.
G. R. ALLEN & SON
100 L. C. Bank Bldg.

FARMS FOR RENT

FOR RENT—35 acres, part garden ground. Inquire between Stop 16 & 17, Lake Ave.

FOR RENT—Good dairy farm, Lagrange township. Inquire 812½ West Ave.

FOR RENT—74 A. dairy farm. Inquire of C. N. Williams, 811 Middle Ave., Elyria, Ohio.

MISCELLANEOUS FOR SALE

FOR SALE—2 good Jersey cows, due to freshen by Feb. 1. Harry Lesnick, 310 Furnace St. Phone 2459.

VACUUM CLEANERS
Reconditioned, all makes, reasonable. Repairing & parts. Agency for Apex and Rotarex machines. P. E. Decker, 330 12th St. Phone 3343.

FOR RENT OR SALE—Remington typewriter. No. 10.
THE LOOMIS CO.—Phone 2440

FOR SALE—Cinders. We deliver. Phone 41232.

I AM selling my Millionaire Mine holdings, Medford, Oregon, for 15c immediately. 1000 shares loose, 167,000 escowed to Sam Heberling for $5, Aug. 1, 1923, or the stock. I retain $3,000 as trustee in this contract. My contract is incorporated for five million. I have no use for Heberling. Hence this sale and it will go. Address Rigby, Pennsylvania, M. Knight.

FOR SALE—Spring wagon, cheap. 115 Garvin Ave.

FOR SALE—Furniture. Call 2580.

FOR SALE—Black overcoat, nearly new. Size 44. Phone 6174.

FOR SALE — 1 genuine leather davenport, leather rocker, mahogany settee and kitchen cabinet. Ph. 41304.

FOR SALE—A few old-fashioned spindle beds. Imperial Furniture Co.

FOR SALE—Radio, 1 tube auto-plex $15; one 1-tube regenerative; one 2-tube, one 3-tube and one 5-tube. Call and hear anyone of these sets. 221 1-2 Chestnut St. Tele. 6533.

FOR SALE—Household goods including a silver tone, 3 full bedroom suites and beautiful walnut dining room suite. 246 Princeton. Phone 8311.

FOR SALE—Apple butter, boiled cider, apples and fresh sweet cider. Schoepfle, Stop 6 1-2. Phone 39864.

MISCELLANEOUS WANTS

WANTED—Heavy sewing of all kinds, drapes, curtains, matresses to make over, etc. Imperial Furniture Co. Phone 2653.

WANTED—Experienced dressmaker wishes work by the day. Ph. 9283.

WE will paint your car (the size of Fords or Chevrolets) for $10 to $15. If interested write us. Box No. 287 care of Chron.-Tele., and we call and give you an estimate.

WANTED—Washings & ironings to do at home. Phone 37271.

—PLEATING—
Skirts, $1.50. Work Guaranteed. Phone 2576

WANTED TO BUY

WANTED — Reasonable price lot, Eastern Heights or south end. Box 286 Chron.-Tele.

WANTED—To buy manure. P. L. Christensen, R. F. D. No. 2, Elyria, Ohio.

AUTO & ACCESSORIES

USED CAR BARGAINS
We have the following cars listed with us for sale:
1923 Ford roadster 275
1923 Ford Sedan, mechanically ok, looks like new 375
1923 Ford coupe, like new $400
1923 Ford coupe, 6 mo. old 375
1921 Dodge tour., good shape .. 425
1922 Dodge tour., late model .. 525
12,000 miles, mech. ok, good tires, $100 extras.
1919 Dodge, good run. shape ... 150
If you are in the market for a used car we have it.
THE SIMPSON MOTOR CO.
Phone 2822 Open until 9:00 p. m.

GOOD USED CAR BARGAINS
1922—Ford coupe.
1922—Chevrolet touring.
1921—Wills-Knight touring.
1920—Willys-Knight touring.
Model 90 Overland touring, fine condition.
1917—Buick touring.
1920 Ford sedan.
1918—Ford touring.
OVERLAND-KNIGHT SALES CO.
112 West Ave. Phone 2772

FOR SALE—Dodge touring top with Gingey rear curtain, plate glass, $15.00. Imperial Furniture Co.

BUSINESS OPPORTUNITIES

WANTED—To buy business block on Broad St., for cash. Write box 289 Chron.-Tele.

POULTRY

HALLWORTHY TRAP-NESTED
S. C. WHITE LEGHORNS
We are now booking orders for Baby Chicks and would suggest that you place your order early to procure your chicks at the desired time. Our pullets are laying 60% in a "Jamesway" ventilated poultry house; we feed Conkey's Buttermilk laying mash, better order some for yours. We carry a complete line of Jamesway Poultry House Equipment, the practical kind.
Visitors are always welcome at "Hallworthy."
The home of "Hall's Husky Hustlers."
HALLWORTHY POULTRY FARM
Stop 80 Oberlin Rd., Elyria, O.
Phone 30163 (We Deliver)

FOR SALE—Chicken house brooder; have two other small buildings, fence posts, wire, also two brooders. Phone 40454.

FOR SALE—White Leghorn pullets, now laying. $1.50 each. Select stock. Phone 30323.

GARAGES FOR RENT

FOR RENT—Garage, 13th St. $4.00 mo. Phone 2553.

A boxing club in Toledo has signed up Young Montreal and Carl Tremain for a ten round no decision contest.

LEGAL NOTICES

NOTICE OF APPOINTMENT
Estate of Margaret Sheahan, Deceased. Elizabeth S. Griswold has been appointed and qualified as Administratrix of the estate of Margaret Sheahan, late of Elyria, Lorain County, Ohio, deceased. Dated this 9th day of January, A. D. 1924.
H. C. WILCOX,
Probate Judge of Said County
1-17-24-31.

NOTICE OF APPOINTMENT
Estate of Lambro D. Resta, sometimes known as Metro, Deceased. Marko Resta has been appointed and qualified as Administrator of the estate of Lambro D. Resta, sometimes known as Metro, late of Elyria, Lorain County, Ohio, deceased. Dated this 10th day of January, A. D. 1924.
H. C. WILCOX,
Probate Judge of Said County
1-17-24-31.

NOTICE OF APPOINTMENT
Estate of George Marinos alias George Moran, Deceased. John D. Dritsas has been appointed and qualified as Administrator of the estate of George Marinos alias George Moran, late of Elyria, Lorain County, Ohio, deceased. Dated this 9th day of January, A. D. 1924.
H. C. WILCOX,
Probate Judge of Said County
1-17-24-31.

NOTICE OF APPOINTMENT
Estate of Mrs. Chas. E. Garford, Deceased, Maude G. Phelps has been appointed and qualified as Administratrix of the estate of Mrs. Chas. E. Garford, late of Elyria, Lorain County, Ohio, deceased. Dated this 9th day of January, A. D. 1924.
H. C. WILCOX,
Probate Judge of Said County
1-17-24-31.

NOTICE OF APPOINTMENT
Estate of Frances Novesky, Deceased, Stace Anderson has been appointed and qualified as Administrator of the estate of Frances Noveskey, late of Grafton, Lorain County, Ohio, deceased. Dated this 7th day of January, A. D. 1924.
H. C. WILCOX,
Probate Judge of Said County
1-17-24-31.

NOTICE OF APPOINTMENT
Estate of Anton Novesky, Deceased. Stace Anderson has been appointed and qualified as Administrator of the estate of Anton Noveskey, late of Grafton, Lorain County, Ohio, deceased. Dated this 7th day of January, A. D. 1924.
H. C. WILCOX,
Probate Judge of Said County
1-17-24-31.

NOTICE OF APPOINTMENT
Estate of Frank A. Woolley, Deceased. R. B. Baus has been appointed and qualified as Administrator with the Will Annexed of the estate of Frank A. Woolley, late of Carlisle ownship, Lorain County, Ohio, deceased. Dated this 7th day of January, A. D. 1924.
H. C. WILCOX,
Probate Judge of Said County
1-17-24-31.

NOTICE OF APPOINTMENT
Estate of Alice Filmer, Deceased, Emilie L. Rule has been appointed and qualified as Administratrix of the estate of Alice Filmer, late of Elyria, Lorain County, Ohio, deceased. Dated this 7th day of January, A. D. 1924.
H. C. WILCOX,
Probate Judge of Said County
1-17-24-31.

NOTICE OF APPOINTMENT
Estate of Thomas Filmer, Deceased, Emilie L. Rule has been appointed and qualified as Adminstratrix of the estate of Thomas Filmer, late of Elyria, Lorain County, Ohio, deceased. Dated this 7th day of January, A. D. 1924.
H. C. WILCOX,
Probate Judge of Said County
1-17-24-31.

NOTICE OF APPOINTMENT
Estate of Cornelia V. Patrick, Deceased, Arthur L. Patrick has been appointed and qualified as Executor of the estate of Cornelia V. Patrick, late of Elyria, Lorain County, Ohio, deceased. Dated this 5th day of January, A. D. 1924.
H. C. WILCOX,
Probate Judge of Said County
1-17-24-31.

NOTICE OF APPOINTMENT
Estate of Eliza A. Albright, Deceased. Mose Milder has been appointed and qualified as Administrator of the estate of Eliza A. Albright, late of Elyria, Lorain County, Ohio, deceased. Dated this 4th day of January, A. D. 1924.
H. C. WILCOX,
Probate Judge of Said County
1-17-24-31.

NOTICE OF APPOINTMENT
Estate of Jennie M. Terry, Deceased, Wm. F. Terry has been appointed and qualified as Executor of the estate of Jennie M. Terry, late of Elyria, Lorain County, Deceased. Dated this 4th day of January, A. D. 1924.
H. C. WILCOX,
Probate Judge of Said County
1-17-24-31.

NOTICE OF APPOINTMENT
Estate of Hattie M. Marvin, Deceased. Frank B. Marvin has been appointed and qualified as Administrator of the estate of Hattie M. Marvin, late of Ridgeville, Lorain County, Ohio, deceased. Dated this 4th day of January, A. D. 1924.
H. C. WILCOX,
Probate Judge of Said County
1-17-24-31.

LEGAL NOTICE
In The Court of Common Pleas
No. 20905
THE STATE OF OHIO,
LORAIN COUNTY, SS.
John Albert Gower, and Martha Ann Gower, Plaintiffs, vs.
Sylvester Mather, Sr., et al., Defendants.
Sylvester Mather, Sr., his unknown wife or widow, George Mather, his unknown wife or widow, William Mather, his unknown wife or widow, Nancy Mather Hart, John Hart, her husband or widower, Sylvester Mather, Jr., Mary A. Mather, his wife or widow, Louisa G. Mather Ely, Oliver Ely, her husband or widower, Richard Mather, Caroline Mather, his wife or widow, Henry Mather, his unknown wife or widow, the unknown heirs-at-law, next to kin, devisees, legatees, administrators, executors and assigns of the said Sylvester Mather, Sr., George Mather, William Mather, Nancy Mather Hart, Sylvester Mather, Jr., Louisa G Mather Ely, Richard Mather and Henry Mather; Nathaniel Williams, and his unknown wife or widow, heirs-at-law, next to kin, devisees, legatees, administrators, executors and assigns; Alphonzo T. Williams, Mary Williams, his wife or widow, and his unknown heirs-at-law, next of kin, devisees, legatees, administrators, executors and assigns; John D. Williams, sometimes known as and called J. D. Williams, and his unknown wife or widow, and heirs-at-law, next of kin, devisees, legatees, administrators, executors and assigns; Bilisher C. Williams, sometimes known as and called Elisha Williams, and also as E. C. Williams, Harriett Williams, his wife or widow, and his unknown heirs-at-law, next of kin, devisees, legatees, administrators, executors and assigns; Francis P. Howe, sometimes known as and called F. P. Howe, Elizabeth Howe, his wife or widow, and his unknown heirs-at-law, next of kin, devisees, legatees, administrators, executors and assigns; Aaron Gager, Lucy Ann Gager, his wife or widow, and his unknown heirs-at-law, next of kin, devisees, legatees, administrators, executors and assigns; the unknown wife or widow of Patrick Cavaney, sometimes known as and called Patrick Carvany; Sophio Beller Salzman, widow of Oswald Salzman, deceased; Martha Salzman Manns, sometimes known as and called Martha Maus, and her unknown husband or widower, heirs-at-law, next of kin, devisees, legatees, administrators, executors and assigns; T. O. Guernsey, sometimes spelled Gurnsey, his unknown wife or widow, and his unknown heirs-at-law, next of kin, devisees, legatees, administrators, executors and assigns; Charles S. Wilcox, sometimes known as and called Charles L. Wilcox, and also as Charles S. Willcox, and his unknown heirs-at-law, next of kin, devisees, legatees, administrators, executors and assigns; E. C. M. Waugh, and his unknown heirs-at-law, next of kin, devisees, legatees, administrators, executors and assigns; Mary Jane Williams, sometimes known as and called Mary J. Williams, Nelson Williams, as Guardian of Mary J. Williams, Peter Sigourney, as Guardian of Mary Jane Williams, and the unknown heirs-at-law, next of kin, devisees, legatees, administrators, executors and assigns of Mary J. Williams; Mary R. Wilcox, and her unknown heirs-at-law, next of kin, devisees, legatees, administrators, executors and assigns, Defendants in the above entitled action, and whose places of residence are to the Plaintiffs unknown, will hereby take notice that on the 28th day of December, A. D. 1923, the Plaintiffs, John Albert Gower and Martha Ann Gower, filed their Petition against them and others in the Court of Common Pleas of Lorain County, Ohio, being case No. 20,905, upon the Docket of said Court, and in which said Petition said Plaintiffs allege that they are the owners in fee simple of, and are in full possession of, the following described real estate, towit:—

FIRST PARCEL. Situated in the Township of Camden, County of Lorain and State of Ohio, and known as being the South part of Lot Number Eighteen (18) in Tract Number Eleven (11) in said Camden Township, and which said parcel of land is bounded and described as follows, to-wit: Beginning at the South-east corner of said Lot No. 18; thence running Westerly, in the South line of said Lot No. 18, and which line is also the North line of Lot Number Twenty-three (23) in said Tract No. 11, a distance of about twenty-two (22) chains and eighty-three (83) links to the South-west corner of said Lot No. 18; thence running Northerly in the West line of said Lot No. 18, a distance of about three (3) chains and ninety-four (94) links to the center line of the right-of-way of the New York Central Railroad Company, formerly The Toledo, Norwalk & Cleveland Railroad Company; thence running North-easterly, in the center line of said Railroad right-of-way, a distance of about twenty-three (23) chains and forty (40) links to the East line of said Lot No. 18; thence running Southerly in the East line of said Lot No. 18, a distance of about seven (7) chains and sixty-eight (68) links to the South-east corner of said Lot No. 18, and the place of beginning; and containing within said bounds about 12.94 acres of land, be the same more or less, but subject to all legal highways and including about 1.77 acres of land heretofore conveyed by David Wells to The Toledo, Norwalk & Cleveland Railroad Company by Deed dated August 22nd, 1851, and which is recorded in Volume 4, at page 328 of the Lorain County Records of Deeds.

SECOND PARCEL. Situated in the Township of Camden, County of Lorain and State of Ohio, and known as being the North part of Lot Number Twenty-three (23) in Tract Number Eleven (11) in said Camden Township, and which said parcel of land is bounded and described as follows, to-wit: Beginning at the North-east corner of said Lot No. 23; thence running Westerly in the North line of said Lot No. 23 which line is also the South line of Lot No. 18, in said Tract No. 11, a distance of about 1513.6 feet to the North-west corner of said Lot No. 23; thence running Southerly in the West line of said Lot No. 23, a distance of about 302.2 feet to an iron pin; thence running Easterly in a line drawn parallel to the North line of said Lot, a distance of about 1515.6 feet to an iron pin set in the East line of said Lot No. 23; thence running Northerly in the East line of said Lot No. 23, a distance of about 302.2 feet to the North-east corner of said Lot No. 23, and the place of beginning; and containing within said bounds about 10.59 acres of land, be the same more or less, but subject to all legal highways.

The above described parcels of land are contiguous; and are the same premises which were conveyed to John Albert Gower and Martha Ann Gower by B. F. Sees and Harriet E. Sees, by Deed dated August 15th, 1923, and which is recorded in Volume 153, at page 471 of the Lorain County Records of Deeds.

That the Defendants in said cause, including the said persons whose name is, have, or claim to have, some interest in said premises adverse to the right and title of the said John Albert Gower and Martha Ann Gower, by reason of certain record defects in the chain of title to said premises, said defects consisting, in part, of missing deeds, conveyances, and other instruments and records showing from whom, when, and how, certain persons who owned said premises acquired the fee simple title thereto, in part, of the absence of records in Lorain County showing who were the heirs-at-law, next of kin, devisees, legatees, administrators, executors and assigns of certain Grantees in said chain of title, in part, of incorrect, ambiguous and defective descriptions in some of the conveyances in said chain of title, in part, of certain improperly executed deeds, in part, of certain improperly cancelled mortgages, in part, of uncancelled mortgages and other liens which have been fully paid, in part, of the failure of certain Grantors who were single at the time of executing a conveyance of said premises to state in said conveyance that they were then single, in part, of the misspelling of the names of certain Grantors in said chain of titles, in part, of certain improperly assigned mortgages, and in part, of the failure of the Defendant Sophia Beller Salzman to execute and deliver a proper conveyance of her dower interest in said premises, after having received full payment therefor, upon her promise to execute and deliver such a conveyance.

That said record defects, and the absence of said records, constitute a cloud upon the Plaintiff's title in and to said premises.

That the Plaintiffs and their predecessors in title have had the open, notorious, and actual continuous and adverse possession and ownership of, and title to, said premises for more than twenty-one years next last past, under claim of right and title thereto, and adversely to the rights of said Defendants and of all other persons; and that said Defendants and other persons who may appear by reason of said record defects, and the absence of said records, to have some right or interest in, or title to, said premises, or claim against the same, have not, in fact, any right, interest, title or claim, in, to, or against, the same.

The prayer of said Petition is that all of the Defendants be compelled to set up their said interests in and claims against said premises, and that the same may be adjudged to be null and void, and that the Plaintiffs' title in and to said premises may be quieted as against any and all claims of said Defendants, and each of them, and of any other person or persons who may claim under, by or through, said Defendants, or any of them, and that the Defendants may be perpetually enjoined from asserting any right or claim, title or interest, in or to, said premises, or any part thereof, and that proper entries may be made upon the margins of the volumes of the records referred to in said Petition, and that the Plaintiffs have such other relief as may be just and equitable and which the Court can give them.

The aforesaid Defendants are hereby notified by this publication, which is made in pursuance of the order of said Court in said cause, that they are required to answer said Petition on or before the 23d day of February, A. D. 1924, or judgment will be taken against them in favor of the plaintiffs as prayed for in said Petition, and that they will be barred from any interest, claim, or title which they, or either or any of them, may have, or claim to have in, to, or against, said premises.

JOHN ALBERT GOWER and
MARTHA ANN GOWER
By HARRY M. REDINGTON,
Their Attorney.
1-3-10-17-24-31 2-7.

NOTICE OF HEARING
In the matter of the proposed revaluation of Real Estate of the County.
In accordance with the provisions of Section 5548 of the General Code of Ohio, the County Auditor has made it known that the real estate of the County is not on the Duplicate of the County at its true value in money, and notice is hereby given that a meeting and hearing will be held by the County Commissioners of said County, in their office in the Court House, Elyria, O., on the 30th day of January, A. D. 1924, at 10 o'clock A. M. for the purpose of determining whether a revaluation is necessary.
By order of the Board of County Commissioners of Lorain County, Ohio.
By F. L. ELLENBERGER,
Clerk.
1-17.

SHERIFF'S SALE OF REAL ESTATE
Case No. 17692
Edward Clotz, Plaintiff, vs.
Edith A. Kaiser, et al., Defendant
Court of Common Pleas, Lorain County, Ohio Case No. 17692
In pursuance of an Order of Sale from said Court to me directed in the above entitled action, I will expose to sale, at public auction, at the north door of the Court House in Elyria, Lorain County, Ohio, on Saturday the 2nd day of February, 1924, at 10 o'clock A. M. the following described real estate, situated in the County of Lorain and State of Ohio, and in the City of Elyria, to-wit:
Premises described as follows:
Situated in the City of Elyria, County of Lorain and State of Ohio, and known as being Lot Number Sixty (60) in Crisp & Pettibone's Fairview Addition, to the City of Elyria, Ohio; that said defendant ever since has been and still is the owner of said real estate.
Said Premises Appraised at Four Thousand ($4,000.00) Dollars.
Terms of Sale: Cash on day of sale and said premises cannot be sold for less than two thirds appraised value.
F. A. UNDERHILL,
Sheriff of Lorain County, Ohio.
D. H. AIKEN,
Attorney
12-27 1-3-10-17-24.

TIME TABLE
LAKE SHORE ELECTRIC RY.
Time Table Effective July 1, 1923.
(From Lorain, Eastern Time.)
10:50, East to Cleveland — 7:50, 8:50, a. m.; 12:50, 2:50, 4:50, 6:50, 8:50, 10:50 p. m. Locals hourly from 4:25 a. m. until 10:25 p. m.
Limited west to Vermilion, Berlin Heights, Norwalk, Sandusky, Clyde, Bellevue, Fremont, Fostoria, Findlay, Lima, Toledo and Detroit—6:20, 8:20, 10:30 a. m.; 12:20, 2:20, 4:20, 6:20, 8:20 p. m.
Locals—5:25 a. m. to 9:25 p. m., every hour; 7:25 and 9:25 to Fremont; 10:25 p. m. to Norwalk and Sandusky.

Try an ad in the Chronicle-Telegram want columns.

POLLY AND HER PALS--BY CLIFF STERRETT

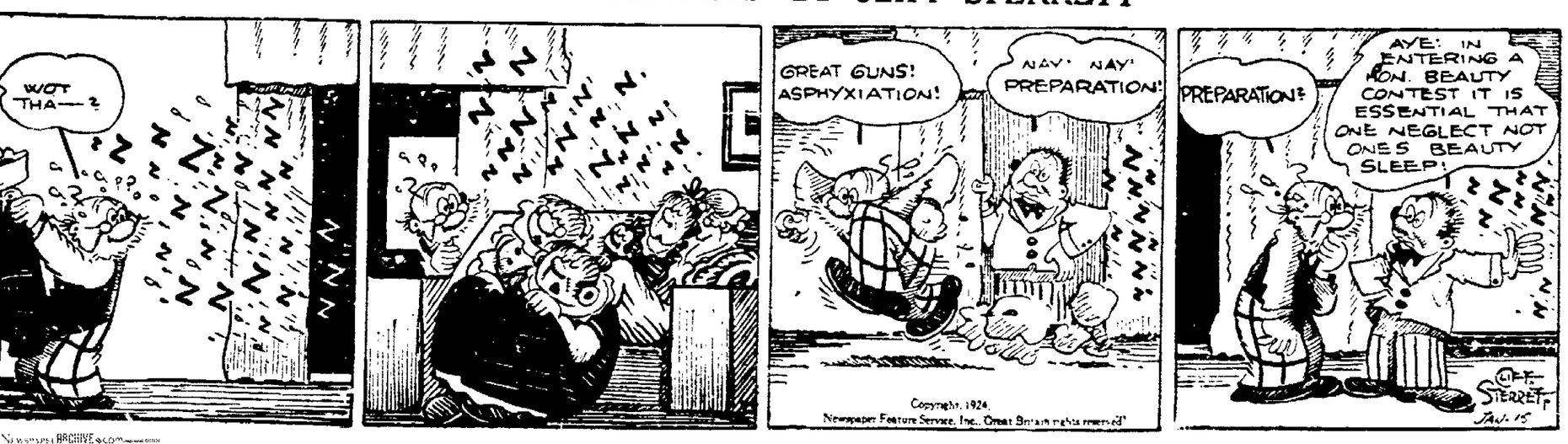

Why It is a Safe Investment

1. Appraised value of property over $23,000,000.
2. Replacement cost estimated at almost twice this amount.
3. Over 60% of equipment less than four years old.
4. Property carefully maintained to insure long life.
5. Revenue from varied sources eliminating periods of abnormal depression.
6. Conservative, careful management.

7% Preferred Stock
The Ohio Public Service Co.
405 Broad Street

THE CHRONICLE-TELEGRAM

Members Audit Bureau of Circulation
331 Second Street, Elyria Ohio
The Lorain County Printing & Publishing Company, Publishers

J. F. BURKE, Editor. A. C. HUDNUTT, Manager

Published every evening, except Sunday. Entered as second-class matter at Elyria Postoffice, Act of 1879.

Daily—Two cents per copy. By carrier in City 12 cents per week, $6.00 per year in advance. By mail Daily outside of Elyria, within Lorain and adjoining counties, $3.00 per year, within the State of Ohio, $4.00; elsewhere $5.00.

New York Offices, A. E. Clayden, Representative 347 Fifth Ave.; Chicago Office, John W. Hunter, Representative 419 Marquette Bldg.

THURSDAY, JANUARY 17, 1924

"EVERY SHINE A MASTERPIECE"

A little hole-in-the-wall shoe shining shop on Broad street has in the doorway a sign made by the ambitious young proprietor. It reads "Open for Business—Every Shine a Masterpiece Is Our Aim." While to the average passerby this sign may appeal as humorous, and provoke a smile, it reveals a deep and truly worthy philohophy of successful business.

We are living in an age of machine-made civilization. And machinery, though it is at the foundation of the progress of the age, has a strong tendency to take the personality out of business. It is really refreshing to find a person, once in a while, who takes an artist's pride in doing the more humble tasks in life.

The first automobile made in the United States is still preserved and is the treasure fondest to the heart of the man who fashioned it. Thousands of cars bearing the name of this manufacturer are now produced each year. One of the many highly specialized tasks in production is that of the inspector. His task is to see that piece-work comes up to the quality of the masterpiece. But, the piece-work spirit has affected the work of men who are not under rigid inspection—and the consuming public frequently suffers.

The automobile that leaves the factory after passing a long line of inspectors may be mechanically perfect. It would be gratifying to know that the man who puts on a new tire, or does internal repair work, always takes care to give the wrench an extra turn in tightening the nuts that hold vital parts in place.

Musicians would no doubt suffer from the shortage of violins if machine production were suspended, and the violins of men like Stradivarius were all that could be secured. However, we long occasionally for the certainty that the butcher, the baker and the electrician, not to mention the plumber, the furniture maker, the house-builder and others, are putting the spirit and personality of the true artisan into their work.

We wish success to any man who adopts as his aim to make "Every Shine a Masterpiece." We only hope that when he meets with success, outgrows the hole-in-the-wall and opens up a shining parlor de luxe, that we may go in on a busy Saturday afternoon and may be sure of getting two coats of blacking instead of a once-over, and may hear the shining cloth crack as the line of busy shine boys give the artistic touch to put the finest gloss on our Sunday shoes.

TWEED IN THE ASCENDANCY

England's ermine-robed king met with a cold reception with the opening of parliament which is the first to approach a labor government of England in power.

Premier Baldwin, leader of the Tories, Mr. Asquith and Mr. Lloyd George, of the liberals, and Ramsay MacDonald, Labor leader,—all in turn received hearty cheers from their respective supporters. King George and his "long and dull" speech received little consideration and less applause.

It is possible the time is not far distant when "English tweed" will replace "royal ermine" and the king and his lineage shall be forced to quietly retire by giving way to the rising tide of the common people.

It is told that when Fortune Gallo came to America he had only 12 cents and is today a prosperous producer of grand opera. The singular part of it is that anyone coming from Europe had 12 cents.—Martins Ferry (O.) Times.

Now that New York City has been chosen as the Democrats' convention city, we suppose the "saviors" of the party are convinced that "money is the root of all evil."

It must be hard on the man who is always bragging about his car to have it stolen by thieves who abandon it after they had gone three blocks.—Steubenville (O.) Gazette.

Every bride should have enough clothes to last until her husband finishes the installment payments on the engagement ring.—Akron (O.) Beacon Journal.

80,000 Belgians have sued Germany for damages. If they are paid in marks, what a run there will be on the paper mills.—Youngstown (O) Vindicator.

Every woman has a secret list of the persons she intends to snub if ever her husband gets rich.—Akron (O.) Beacon Journal.

If some men would work more and hope less they would get along better.—Cincinnati (O.) Times-Star.

MORE POWER TO THE "NEW BROOM"

A score of cities—large and small—are in the process of holding extra-early vice-housecleaning. It is thought new administrations going into office at the beginning of the new year are responsible for the move.

YESTERDAYS IN OHIO

TODAY'S ANNIVERSARIES

1706—Benjamin Franklin, one of the greatest men America has produced, born in Boston. Died in Philadelphia, April 17, 1790.

1824—Haywood A. Harvey, inventor of the process of hardening steel that bears his name, born at Jamestown, N. Y. Died at Orange, N. J., Aug. 28, 1893.

1842—First stone of the new Royal Exchange, in London, laid by the Prince Consort.

1846—Henry Inman, the American artist who painted a portrait of Wordsworth, died in New York City. Born at Utica, N. Y, in 1801.

1874—The famous Siamese twins Cheng and Eng, died in North Carolina.

1899—John Russell Young, librarian of Congress, died in Washington, D. C. Born at Downing, Pa, Nov. 20, 1841.

1911—Mexican federalists and rebels engaged in 16-hour battle in Chihuahua.

1922—U. S. senate voted to increase Federal Farm Loan Board membership to six, making room for a farmer.

ONE YEAR AGO TODAY

France began confiscation of coal from Ruhr mines.

President Harding was confined to his bed with a cold.

TODAY'S BIRTHDAYS

David Lloyd George, the former British premier who recently visited America, born at Manchester, 61 years ago today.

Bearon Beatty, one of the famous British naval commanders in the World War, born 53 years ago today.

Joseph H. Young, who holds a high place among American railway executives, born in Salt Lake City, 60 years ago today.

Ralph Gilbert, representative in Congress of the Eighth Kentucky district, born at Taylorville, Ky., 42 years ago today.

Jack O'Brien (Joseph F. Hagan), formerly prominent as a middleweight pugilist, born in Philadelphia, 46 years ago today.

ABE MARTIN

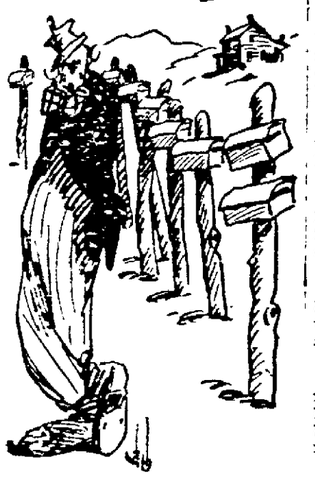

Look out for th' feller who says money ha'n't ev'rthing. Ther's nothin' in fersuttin' our troubles when we know they're waitin' out in front.

TODAY

Festival of St. Anthony, originator of the monastic idea in Christianity.

Centenary of the birth of Haywood A. Harvey, the inventor of "Harveyized Steel."

The Franklin Typographical Society, founded by Boston printers in 1824, celebrates its centennial today.

The annual nation-wide observance of "Trift Week" begins today, which is the birthday of the original teacher of thrift, Benjamin Franklin.

The midwinter meeting of the National Association of Real Estate Boards is to meet at Augusta, Ga., today for a session of three days.

An echo of the great war is to be heard in court at Cape Town today when General Maritz, the Boer rebel, will be arraigned to answer to a charge of high treason.

Business subjects of the greatest importance, including transportation, taxation, immigration and merchant marine, are to be discussed at the first midyear meeting of the Eastern Division of the Chamber of Commerce of the United States, which opens in Philadelphia today.

What the universities can do for the transportation systems of the country, and what the railways can do in helping the universities will be the subjects of discussion by the American Railway Engineering Association's committee on co-operation of universities, which begins a two-day session today at the University of Michigan.

KOMICAL TELEGRAMS

by JIM ARMITAGE, Himself

Some people have all the luck. You know Louis Chase, the manager of the Sunshine Mills over at Grafton? Well, one of his distant relatives died out in Oklahoma City and left him a legacy.

That's one thing about all my wealthy relatives—they all seem to enjoy the best of health.

Well, anyway, Chase got a letter from lawyers telling him about his aunt dying and leaving him all that jack and he pinned some crepe on his arm and started gathering up those circulars that tell about a trip abroad.

But he answered the letter and they wrote back telling him to send a two dollar bill to take care of probating the will or something like that—and he did.

Two bucks don't cut much ice when a fellow falls into a thing like that.

And Chase kept figuring that his lungs were filling with dust from the flour mill and a change of climate would do him good.

That was last August but the lawyers told him not to worry, he was the lucky heir—and lawyers are always right.

He was going to have a monument erected in honor of his aunt, him loving her the way he did—but he couldn't think of her first name.

You can't blame him for getting anxious—you'd make a trip to Oklahoma yourself if you got that kind of news.

He figured on stopping at the automobile show on the way back. Fellow does get tired of driving the same car two years.

And they hired another maid and Chas began to think he ought to be elected President of the Grafton Chamber of Commerce.

Guess his conscience bothered him a little—kinda wondered why he had forgotten to write her in her declining years.

Why, if I ever got that kind of letter there wouldn't be anything to interest me—except fishing tackle and a time table.

Chas didn't swell up about it—very much—talked to his friends just like nothin' ever happened.

Some fellows don't let a little thing like that turn their head, and others won't drive on the same side of the street as flivvers.

I was down to the station the day he started to Oklahoma City, everyone seemed glad he was having all the luck.

Didn't take him long to identify himself when he got there. He was the right fellow. There he was and there was the legacy and he claimed it.—One dollar and seven cents. His attorney fee was only three hundred dollars.

THE WAY OF THE WORLD

By GROVE PATTERSON

The British embassy at Washington is protesting because an undertaking establishment is to be built across the street.

"Think what a terrible thing it would be," said a representative of the ambassador, addressing the Washington authorities, "if some of our guests at a reception should get into the wrong carriages and be taken to the cemetery!"

Who knows? This might not be as great a mistake as one might think.

'I am going to live in the city hall, as that is police headquarters, until I make this city a decent place to live in."

So says General Butler of the Marines, new Director of Safety in Philadelphia. He says that every one of the thirteen hundred saloons and all the gambling places are to be closed and kept closed. Whatever one's opinion of crusades and their results, the fact remains that the only way to do a big job is to Live on the Job until it is done. General Butler will be worth watching.

A reader suggests that a prize ought to be offered for the best way to prevent coal strikes. This is a problem much nearer home and fully as immediate as the Bok peace plan. It ought not to be necessary to offer a prize. Now that both miners and operators apparently know that there is going to be a strike in the soft coal fields in April, it would seem as though ordinary intelligence on their part ought to provide a way to settle. By settling now they won't have to fight later. And thereby the public—the biggest factor—will be served.

Frederick O'Brien, who wrote famous tales of the South Seas, says that "life imprisons us all in its coil of circumstances, and the dreams of romance that color boyhood are forgotten, but they do not die." True enough. They do not die. Men are animated in their daily work and their daily dreams, more than they know, by the colorful pictures of boyhood. Go to the root of many a man's purpose, to the spring which keeps him fresh on his job, tireless, patient, hopeful. He is worknig out the ambitons of boyhood. Sometimes he is unconscious of it, but the high hopes of youth have never died within him. It is worth while for youth to dream and plan. And older folk can do no greater service than to try to color aright the visions of youth.

TIMELY VIEWS ON WORLD TOPICS

"America is Drifting Into Unpreparedness Again," Says General.

The possibility of America becoming involved in war was described as greater than ever by Brig. Gen. Hugh A. Drum, who was Chief of Staff of the American Expeditionary Force in France, in an address recently. General Drum, is now an Assistant Chief of Staff of the Army.

General Drum, from the viewpoint of the soldier, said that in a crisis the whole nation "rushed pellmell and heart and soul to meet the emergency, but not before there had been shameful sacrifices."

"Notwithstanding such experiences and our reputed business foresight," said General Drum, "following each war we have permitted radical minorities, alleged pacifists, to creat a national atmosphere of deceptive peace with a resulting neglect of national defense. The vicious cycle of rush-to-defense and then rush-to-defenselessness has been our past policy."

General Drum said it was not surprising that some looked upon the American soldier as a radical or extremist in national defense questions. He then described the attitude of the American soldier on the question of defense as follows:

"The average American conceives national defense only in the form of a large standing army and navy. Assuming America to be somewhat isolated, he feels that time will always be available to raise the necessary armed forces. In meeting the problems and competitions of business, he has had no time to analyze this viewpoint and to compare it with our history, when he would realize the superficiality and narrowness thereof. The American soldier-man has no such conception of national defense. He knows how un-American, how fallacious and how dangerous is such a belief.

"Experience, coupled with a careful analysis of the history of nations, especially our own, demonstrates these as the vital attributes of national defense:

"Patriotism versus foreign affiliations; citizenship duty versus local and self-interest; the mental, moral and physical standard of citizens; citizen soldiery, organized and trained man power directed by experienced leaders versus a collection of patriotic individuals inexperienced in the fundamentals of war, and organized industrial resources versus individual wealth and raw material.

"These summarize the soldier's conception of the vital attributes of national defense. While self-evidnet, all do not associate them with preparedness."

WHO'S WHO IN THE DAY'S NEWS

VISCOUNT KIYOURA

Some sixty years ago the small son of a priest of Kumamoto, Kushi Island, near Nagasaki, became dissatisfied with his father's lot, the life on the island, and dreamed. His dreams began the day he first saw a group of eastern and Japanese statesmen.

KIEGO KIYOURA

From then on he thought only of reaching Tokio, of learning the ways of the Occidentals, of being a great statesman.

Today that lad is Viscount Kiyoura, premier of Japan and the man to whom the country looks to bring political tranquility and lead the work of rehabilitation following the disastrous period of earthquakes and other disasters.

Viscount Kiyoura was born 73 years ago. When he did succeed in reaching Tokio he obtained a preliminary education and then studied at the law college there. Before going to Tokio he had changed his name. His real name was not Kiyoura. The word he selected means "clean bay," or more literally, clean statesman. Even his most bitter enemies say he has lived up to his name, though they have fought his policies.

After his law course was completed Kiyoura entered the ministry of commerce as a clerk. Eventually he became minister of justice and then minister of commerce. When the late marshal prince, Yamagata, was in power, Kiyoura was known as one of the "big four" that aided him.

The priest's son was made a baron in 1902 for his work in concluding the Anglo-Japanese Alliance. His services in the cabinet during the Russo-Japanese war won him the title of Viscount.

35 Years Ago

THE ODD FELLOWS INstalled A. J. Potter, Noble Grand; J. B. Garfield, Vice Grand; N. B. Gates, treasurer; J. A. Reublin, financial secretary, and L. L. Field, secretary.

RICHARD BELL, ELYRIA, and Mrs. Bertha McNelly were married at her home in LaGrange.

THE ANNUAL MEETING OF the Lorain County Farmer's Institute took place at the court house. W. C. Sutliff was elected president; G. N. Carruthers, vice president; F. S. Reefy, secretary, and C. S. Mills, treasurer.

DEALERS IN SLEDS AND sleighs were pleased over the arrival of the first snow of the winter, and they were enjoying a good run of trade.

WORD WAS RECEIVED from India that Miss Ulie Johnson, of Elyria, a missionary, had been married to a native Karen convert, who was in the employment of the British government.

THE LORAIN COUNTY AGricultural Society met at the court house and elected a new set of directors. The directors then met and chose A. H. Mooers, as president, and George H. Ely, vice president.

Manchester, England, is to be the meeting place this spring of the Second International Conference of the Women's Engineering Society.

POEMS THAT LIVE

DEPARTURE.

It was not like your great and gracious ways!
Do you, that have naught other to lament,
Never, my Love, repent
Of how, that July afternoon,
You went,
With sudden, unintelligible phrase,
And frighten'd eye,
Upon your journey of so many days
Without a single kiss, or a good bye?
I know, indeed, that you were parting soon;
And so we state, within the low sun's rays,
You whispering to me, for your voice was weak,
Your harrowing praise—
Well, it was well
To hear you such things speak,
And I could tell
What made your eyes a glowing gloom of love,
As a warm South-wind sombres a March grove,
And it was like your great and gracious ways
To turn your talk on daily things, my Dear,
Lifting the luminous, pathetic lash
To let the laughter flash,
Whilst I drew near,
Becase you spoke so low that I could scarcely hear.
But all at once to leave me at the last
More at the wonder than the loss aghast,
With huddled, unintelligible phrase,
And frighten'd eye,
And go your journey of all days,
With not one kiss, or a good-bye,
And the only loveless look, the look with which you pass'd;
'Twas all unlike your great and gracious ways.

—Coventry Patmore.

Miss Edith Pang, a young Chinese graduate of Ohio Wesleyan University, is now dean of a school for girls in Peking.

B. T. BASTIAN

PHONE 3113 232 MIDDLE AVE.

THE HOME OF "POINT LACE" CANNED GOODS

CANNED GOODS SALE

Only 2 days more of our Canned Goods Sale. We have sold many cases the past week to people who want quality, and they get it, when they buy "Point Lace."

ARCH AID

CORRECT—

A SHOE is either correct in style or it is not. There is no compromising with Fashion. Menihan's Arch-Aid shoes are supreme because they are always correct. You cannot see the arch-supporting principle which prevents painful fallen arches and induces correct posture. But you can always see the style. We fit with care and precision.

PHILPOTT'S SHOE STORE

1822—1924—102 Years on Broad Street

Health On a Tray!

THAT'S JUST EXACTLY WHAT YOU WILL SEE WHEN YOU SEE A TRAY OF PARADISE PREPARED FOOD. PURE FOOD PREPARED PROPERLY, SEASONED FINE AND COOKED CLEAN. IS THAT NOT HEALTH?

Paradise

THE SWEETEST PLACE IN TOWN

"WHERE FRIENDS MEET"

Studebaker Used Car Sale

The following cars at greatly reduced prices. A few of these at practically your own figure.

STUDEBAKERS, BUICKS, CHEVROLETS, DODGES, AND FORDS EASY TERMS

The Elyria Auto Service Co.

90 Broad Street Phone 2537

HAS FOUR WAYS TO IMPROVE HAULING

PHILADELPHIA, Pa., Jan. 17.—Samuel Rea, president of the Pennsylvania Railroad system, speaking here today before the eastern division of the United States chamber of commerce, declared there are four methods of by which an improvement in our national transportation system can be effected to keep pace with industrial growth.

1—Readjustment of the rate structures to yield larger revenue.

2—Lowering the labor costs.

3—Reduction in taxes.

4—Greater efficiency in operation

Mr. Rea made his address to business men representing virtually every phase of business interests in seventeen states from Maine to Florida. They are here attending the two-day conference of their division of the United States chamber of commerce, which opened this morning.

The key to the entire transportation problem, according to Mr. Rea, is an increased percentage return on property investment. He said:

"If I were to attempt to tell in one sentence how improvement in our national transportation system could be brought about, I would say.

"'Give the railroads adequate net operating income by permitting them to earn, for a sustained period of time, at least a six percent return upon the property devoted to public service in the several districts or grounds.'"

During the record breaking traffic year of 1923, the railroads earned a return of only five percent upon property investment, Mr Rea declared, and questioned their ability to sustain their earning power in other years with lessened traffic.

SLAYER, FORGER GIVEN FREEDOM

COLUMBUS, Jan. 17.—Belated Christmas gifts went to Martin V. Willis, Athens county murderer, and James E. Davis, Harrison county forger, in the shape of commutations from Governor Donahey today. Both men left the penitentiary this morning.

Willis shot and killed Harry Graham August 16, 1918, during a fight at Athens over Graham's alleged affections toward Willis' wife. He was received at the penitentiary February 7, 1919, and will return to his home where his family is said to be dependent upon him for support.

Davis, received April 12, 1923, to serve one to 20 years, will leave Ohio and live with relatives in another state it was stated.

The state clemency board recommended release of the men prior to Christmas as yuletide gifts, but Governor Donahey did not act until today.

LORAIN TO GRADUATE 47 NEXT WEDNESDAY

LORAIN, Jan. 17.—On next Wednesday evening the High school graduating exercises will be conducted at the High school auditorium. A class of forty-seven will be graduated, it being the smallest mid-year class in several years. The address to the graduates will be delivered by Dr. Lloyd Douglas, of Akron. On Sunday evening the baccalauerate address will be delivered at the auditorium by Rev. J. A. Stott.

SURRENDERS, PLEADS NOT GUILTY CUTTING CHARGE

John Sanders, for whom the police have been looking for the past two days on a charge of cutting to wound William Ford, in a quarrel over a woman, walked into police headquarters and surrendered himself yesterday afternoon. He was arraigned before Mayor Hinkson, plead not guilty to the charge, and was at once bound over to the grand jury under $500 bail which he was unable to furnish, so was locked up.

$400,000 ASKED BY WOULD-BE KIDNAPPERS

ST. CHARLES, Ill., Jan. 17.—Letters threatening to kidnap the month old daughter of Mrs. Dellora Angel Norris, 20 year old heiress to the $35,000,000 John W. Gates estate, unless $400,000 is turned over immediately to the writers, have been received by the young mother and her husband at their home here, Mrs Norris grandmother reported today to the authorities.

The note demanding $400,000 "or your baby's person and may be its life" was mailed from Evanston, Ill.

The Norris cottage has been surrounded night and day by armed guards and tiny Laverne Gertrude Norris has been kept under guard in the nursery there since the threat.

The child was born December 20.

This is the young couple's second experience with threatening letters.

On November 25, 1922, Lester Norris received a letter signed with a dripping black hand, saying that its writer "had loved Dellora always" and that he would "attend" to Lester if he didn't "leave Dellora alone." That letter was mailed from an Ohio town.

STREET CAR AND AUTO COLLIDE, TWO HURT

Two men were injured at one o'clock today when their automobile was struck by a green line car at the corner of Middle avenue and Sixth street. The men drove from East Sixth street and did not see the car in time to stop. The auto slid in front of the street car which struck it and threw it overturned to one side.

Joe Schuller, 1613 W. 24th street, Lorain, home on furlough from the army, received a crushed right arm, and was cut about the hands.

Chris Schuller, his brother, 425 Colorado avenue, had his left arm badly lacerated.

A companion Ed Kreig, 1014 W. 24th street, was uninjured. Witnesses of the accident state that when the driver saw the approaching car he put on his brakes, but the slippery pavement caused the car to slide onto the railway tracks. The injured were taken to Memorial hospital where their wounds were cared for.

CHARGE 'SHIEKS' OPERATED IN OHIO

DETROIT, Mich., Jan. 17.—The arrest of four men and two women in an alleged resort has breken up a regular traffic in attractive girls lured here from Ohio by well dressed "sheiks," police said today.

Two of the men, George Peters, 28, and Jim Passas, 26, and Mr. and Mrs. Juan Muros, 24, are charged with Mann act violations.

Two girls, Belle Simpson and Leona Morris, from Canton, O., are held as witnesses. Nick Checkos, 25, and Mrs. Esther Checkos, 18, were arrested in front of the alleged resort and are also held at witnesses.

It has been the custom of Peters and Passas to attire themselves in expensive clothing and visit small Ohio towns where they registered at the best hotels, detectives assert.

"According to our information, they made violent love to girls with whom they could scrape an acquaintance," officers declared, "picturing easy life to be enjoyed in Detroit—that was the situation in the present case—they brought the Simpson and Morris girls here which they declared was a nice quiet boarding house. There the girls have been forced into slavery."

WASHINGTON, Jan. 17.—Congressional investigation of the United States tariff commission, which is divided against itself, appeared a certainty today.

WOMAN SOUGHT IN SECOND MURDER

CLEVELAND, Jan. 17.—Cleveland police were spreading a wide net today for Mrs. Emma Colavito, one of the leading figures in the Kaber murder case which caused a wide sensation in the summer of 1921, following an alleged confession late yesterday by Mrs. Fannie Costanzo, 32 that she had hired Mrs. Colavito to poison her husband, Anthony Costanzo, who died under mysterious circumstances here in February, 1920.

County authorities today were to exhume Costanzo's remains to determine whether or not poison was the agency of death. According to prosecutor Edward C. Stanton, there will be no grand jury action taken until Mrs. Colavito is found and the chemical analysis of the remains are completed. Meanwhile however, Mrs. Costanzo is held in jail on a charge of murder and a warrant charging the same crime has been issued fro Mrs. Colavito, who was sought unsuccessfully by Youngstown police yesterday, to which city she had moved following her acquittal of complicity in the murder of Daniel F. Kaber, wealthy publisher.

At Youngstown, it was said that Mrs. Colavito had come to Cleveland but up to this morning she had not been located here.

During the trials growing out of the death of Kaber, his widow, Mrs. Eva Catherine Kaber was convicted of first degree murder and sentenced to Marysville reformatory for life; her daughter Marian McArdle, was acquitted, and Mrs. Colavito, who was charged with having been hired to administer poison to him as he was bedridden in his Lakewood home, was also acquitted, jurors explaining their verdict upon the grounds that they "wanted her to have a chance of happiness."

Two alleged knife wielders, the actual death agency, are serving life terms, one in Ohio penitentiary and another in Italy, to which country he fled and where he was tried and convicted. Mrs. Mary Brickel, aged mother of Mrs. Kaber was indicted, but was never tried in connection with the case.

According to Mrs. Costanzo's alleged confession, she paid Mrs. Colavito $200 out of $2,000 insurance which she collected following her husband's death. She said that Mrs. Colavito held out for $300 but that she refused to pay that sum, and that after some discussion, Mrs. Colavito accepted the smaller sum.

BULLETINS

WASHINGTON, Jan. 17.—Provisions for exclusion of Japanese similar to that contained in the Chinese exclusion act and supervision by immigration authorities over passports admitting Japanese were written into the new immigration bill after urgent advocacy by congressman Raker and Free, of California. They claimed the passports were being issued to Japanese not entitled to admission.

WASHINGTON, Jan. 16.—Creation of a $400,000,000 United States agricultural export commission was proposed in the senate by Senator McNary, republican of Oregon, member of the senate farm bloc, as a means of providing extensive farm relief. The McNary bill would place the secretary of agriculture at the head of the commission with authority to buy farm products here and sell them abroad, while extending credit to farmers.

WASHINGTON, Jan. 17.—Albert B. Fall, former secretary of the interior, was flatly charged with accepting a "corrupt consideration" in connection with the Teapot Dome oil lease by Senator Caraway, democrat of Arkansas, in a sensational speech on the floor of the senate.

SAN FRANCISCO, Cal., Jan 17.—An S. O. S. call was picked up early today by the Radio Corporation station here from the steamer Silverado, which stated a fire was razing in her number 1 hold and immediate assistance was required. She gave her position as five miles off Willapa Harbor on the Washington coast. A coast guard cutter has been ordered to her assistance, later radio advices indicated.

WASHINGTON, Jan. 17.—The charge of Governor Pinchot of Pennsylvania before the anti saloon league, that failure to enforce the prohibition law was the "greatest breeder of crimes and criminals in America," drew a bitter fire of contradiction today from officials of the government and members of congress.

STOCKS

NEW YORK, Jan. 17.—The stock market displayed steadiness at the opening today, fractional advances were common throughout the list.

Steel stocks were especially favored, U. S. Steel was unchanged at 100, Republic up 7-8 to 53 1-2, Bethlehem Steel 1-8 to 55 and Crucible one point to 67 1-2. Baldwin Locomotive rose 3-8 to 124 3-8.

Studebaker lost 1-8 to 105, but Pierce Arrow preferred rose 1-8 to 29 3-8.

Oils were firm, Phillips Pete rising 5-8 to 37 1-8, Producers & Refiners 5-8 to 37 1-2, and Cosden 1-8 to 36 1-4. Railway shares were steady, Reading rising 3-8 to 5-8, 3-4, Southern Railway 1-4 to 42 7-8 and Wabush Preferred A 1-8 to 38 1-2.

NEW YORK, Jan. 17.—Bullish demonstrations in steel industrials featured the forenoon trading on the stock exchange today. Announcement yesterday of the final clearing up of back dividends, on Republic Iron and Steel Preferred, through the declaration of one per cent extra, stimulated heavy buying of Republic Steel Common. That stock rose 2 1-4 points to 54 3-4. The balance of the steels were also well bought. Bethlehem Steel rising one point to 55 7-8, Crucible 1 1-2 to 68, Gulf States 1 1-2 to 84 1-4 and U. S. Steel 1 1-4 to 101 3-4, a new high on the movement.

The rails continued to reflect steady accumulation, partly for foreign account.

Oils showed some irregularity. Equipments and industrials were firm.

CHICAGO, Jan. 17.—Grain opened steady today. Wheat and oath were unchanged, corn unchanged to 1-8c off.

Opening:

Wheat—May 109 1-4@3-8; July 107 3-4@7-8.

Corn—May 79 3-4@80; July 80 3-4@81; Sept. 81 1-4.

Oats—May 47 3-4@7-8.

Lard—May 1180.

NEW YORK NOON PRICES

American Can	108 1-8
American Locomotive	73 1-2
American Smelting	58
Anaconda	37 1-4
Atchison	98 1-2
Atlantic Gulf & W. I.	15 1-4
Baldwin Locomotive	124 1-4
Baltimore & Ohio	58 3-4
Bethlehem Steel Prfd	55 7-8
Butte and Spr.	17
Canadian Pacific	147 1-2
Central Leather	16 3-8
Chic., Mil. & St. Paul	17 3-4
Crucible Steel	68
Erie	25 3-4
General Electric	199 3-4
Goodrich Rubber	103 1-4
Marine Preferred	31 7-8
Northern Pacific	54
Peoples' Gas	95
Reading	58 1-2
Republic Iron & Steel	54 7-8
Southern Pacific	87 7-8
Southern Railway	43
Studebaker	104 3-8
Texas Company	43 7-8
Union Pacific	130
U. S. Ind. Alcohol	71 1-2
U. S. Steel, common	101 3-4
Westinghouse	61 1-4
Willys-Overland	13 5-8

CLEVELAND LIVE STOCK

CATTLE: Receipts 500; market steady.

CALVES: Receipts 300; market steady, top $13.50.

SHEEP AND LAMBS: Receipts 1,000; market strong; top $13.75.

HOGS: Receipts 6,000; markets 10 to 15c higher.

Yorkers	$7.00@7.50
Mixed	$7.70
Heavies	$7.70
Mediums	$7.70
Pigs	$6.50
Roughs	$6.00
Stags	$4.50

OPENING LIBERTY BONDS

NEW YORK, Jan. 17.—Opening liberty bonds, 3 1-2s 39.12; first 4 1-4s 99; second 4 1-4s 99.0; third 4 1-4s 99.28; fourth 4 1-4s 99.2; new 4 1-4s 99.31.

FORM COOLIDGE CLUB AT LORAIN LAST EVENING

LORAIN, Jan. 17.—The Republican Central Committee of the city met last evening at headquarters and after a short business session adjourned. The meeting then re-opened as a group of republicans interested in the forming of a Coolidge for President, club. C. E. Van Deusen was chosen chairman and A. M. Pollock secretary of a committee charged with the organization. They are expected to send out literature to voters regarding the object of the club and interest as many as possible. No action was taken endorsing any candidate for office.

CURTIS RITES MONDAY

The funeral of the late Reubin Curtis, former employee of the General Phonograph Co., will be hele at the home of his son, Carl Curtis, tomorrow afternoon at 2 o'clock. His daughter, Mrs. Walter Hastings, lives in Elyria instead of LaGrange as stated.

LORAIN CO. FORMED

COLUMBUS, Jan. 17.—Incorporations: The Devonian Mineral Water Co., Lorain, $200, J. W. A. Wilmore, R. W. Austin.

SPRINGFIELD, Jan. 17.—Edwin J. Price, former assistant superintendent, was chosen superintendent of the Ohio Masonic home to succeed Frank Saunders, of Akron, deceased.

COLUMBUS, Jan. 17.—The fight for lower freight rates on farm products will be carried to the interstate commerce commission, according to a resolution adopted by the Ohio Brotherhood of Threshermen in their convention here last night. Immediate reduction in taxes "before farmers are financially ruined" was urged

State Briefs

COLUMBUS, Jan. 17.—Hearing in the Canton telephone case before the state utilities commission today resolved itself into arguments over the qualifications of witnesses after Gerald Wagner, an engineer employed by the city of Canton, made the statement that he had never "engineered, nor constructed a commercial telephone company."

WASHINGTON, Jan. 17.—Heavy federal documentary stamp taxes and restrictions of the Capper-Tincher futures trading act are narrowing business on grain exchanges in this country and driving this business to the Winnipeg market, Canada, the house ways and means committee was told today by L. F. Gates, of the Chicago board of trade.

NEWARK, Jan. 17.—Jesse F. Yaus, sixty years old and for many years a cigar manufacturer in this city, was instantly killed by a Baltimore and Ohio southbound freight train when he attempted to cross the tracks in his auto at North Street last night. The machine was demolished. He leaves a wife and two grandchildren.

COLUMBUS, Jan. 17.—Use of county fair premises for meetings, play grounds and community gatherings the year round, and the proposed establishment of a school for livestock judges at Ohio State University, received the stamp of approval from the Ohio fair boys at the final session of theri annual convention here.

COLUMBUS, Jan. 17.—"A solid foundation of a new era in Ohio farming lies in the path of the present co-ordinate movement of the farmer, banker and educator which will bring the small farmers compensation to the level of a living wage" stated W. L. Allendorf, of Sandusky, President of the Ohio Bankers Association, before a meeting of Ohio's first "melting pot" conference composed of more than fifty representatives of state and national agricultural, educational and financial interests, at Ohio State University Wednesday.

COLUMBUS, Jan. 17.—The Fifth Annual Ohio Pastors' Convention, which all Protestant pastors of the state have been invited to attend in Columbus next week is expected to attract a larger gathering of clergymen than any of the previous conventions, the Ohio Council of Churches announced today. Scores of advance registrations have been received at the Council's headquarters.

CINCINNATI, Jan. 17.—Eleven firemen were overcome by billows of smoke while fighting a stubborn fire in the basement of the National Fibre Reed Furniture Company on Spring Grove avenue. The firemen were not affected by the smoke until they reached the street when they fell one by one. Theye were taken to a hospital but soon recovered. Damage amounted to about $15,000.

CINCINNATI, Jan. 17.—The Rev. George T. Fette, 57, Catholic educator and a member of the faculty of Sacred Heart Seminary, Detroit, Mich., died last night at St. Elizabeth hospital, Covington, Ky., where he has been a patient suffering from lung trouble since December 30.

Not long ago Catherine Countess of Westmoriand delighted a Sunday concert audience in London with songs from her repertoire. Now, under the professional name of Cathreen Moriand, she has taken the plunge and is appearing on the music-hall stage.

Mrs. Lena Joyce, who makes her home on a ranch near Camas Valley, Oregon, is an expert shot and also is well versed in woodcraft. She is believed to be the only woman in the country who serves as a professional guide for hunting parties.

MEMORIAL HALL FOR ELYRIA VETERANS OF WARS BEING REVIEWED

(Continued From Page 1.)

Rent Legion Hall

The Veterans of Foreign Wars named a committee of Mischka, Funk and Sipes to rent the Legion Hall for the first Wednesday of each month provided the post is given the right to hang its charter upon the walls.

J. E. Brown, Mischka, Baker, Baird and Rege were elected as the social entertainment committee. Six new members were obligated last evening including Don and Roy Crandall, Major R. E. Hultz, W. J. Rego, J. E. Brown and Burton C. Funk.

To Form Auxiliary

Each member is to bring his wife, sister or mother to the meeting on Feb. 6 at which time a Veterans of Foreign Wars Auxiliary will be formed. The meeting will be followed with a program and refreshments.

Dr. G. E. Moyer reported that Comrade Gilson, a member of the Coblenz, Germany post of the Veterans of Foreign Wars, would be transferred to the local post along with several others. Adjutant Moyer reported Comrade Gilson in a dangerous condition from being gassed on the battle front. Dr. Moyer said every meeting here is followed with a feed where as where he came from meetings never had this inducement.

Hold Open Charter

It was voted to hold open the charter of the Veterans of Foreign Wars until April 2 at which time the obligation dues will be advanced from $2 to $3. Members joining before April 3 will have their names engrossed on the charter.

The enthusiastic meeting of last night was broken up at midnight with a spread at little Joe's.

Only about one tusk of ivory in every fifty is sufficiently close grained and suitable in size for the making of billiard balls.

Why Druggists Recommend Swamp-Root

For many years druggists have watched with much interest the remarkable record maintained by Dr. Kilmer's Swamp-Root, the great kidney, liver and bladder medicine.

It is a physicians prescription.

Swamp-Root is a strengthening medicine. It helps the kidneys, liver and bladder do the work nature intended they should do.

Swamp-Root has stood the test of years. It is sold by all druggists on its merit and it should help you. No other kidney medicine has so many friends.

Be sure to get Swamp-Root and start treatment at once.

However, if you wish first to test this great preparation send ten cents to Dr. Kilmer & Co., Binghamton, N. Y., for a sample bottle. When writing be sure and mention this paper.—Advt.

SPECIAL PRICES ON TOPS & SIDE CURTAINS

—See—

Elyria Auto Top & Repair Shop

130 East Bridge Street

—because the earth has absorbed a supply of heat from the sun. The farther one goes away from this heat, the colder the air becomes.. How balmy the feeling of Puretest Glycerin and Rose Water when icy winds bite into the skin and leave it chapped and sore!

Puretest Glycerin and Rose Water is not only wonderfully soothing on chapped hands and face, but a delightful lotion after shaving.. Delicately fragrant with rose bouquet.

One of 200 Puretest preparations. Every item the best that skill and conscience can produce.

CRANDALL'S The Rexall Drug Store

Good-bye Stained Teeth

New Safe Treatment Bleaches Dark Teeth in Three Minutes

Dentists have discovered a new safe treatment which bleaches stains from teeth, giving yellow discolored teeth a beautiful flashing whiteness. It is called Bleachodent Combination, and consists of a remarkable liquid which quickly softens the stains—and a new kind of paste, which instantly removes the softened stains, and prevents new stains from forming. Simply brush the teeth with a few drops of the liquid—then use the paste—and even the dullest teeth are quickly whitened. Tobacco stains disappear after first few applications. Bleachodent combination was first made for children's teeth to avoid the use of harsh gritty pastes which are so harmful to children's soft sensitive teeth. While Bleachodent Combination will instantly remove surface stains do not expect it to remove stains caused by silver fillings, as these are below the enamel, and Bleachodent Combination is not intended to act on the enamel in any way. Fine for the gums. Bleachodent Combination is widely used and recommended. Costs just a few cents, and recommended. Costs just a few cents, and money back if not delighted. Get it today at all good dealers, such as: Harry A. Crandall, Muir's Cut Rate, J. A. Ebert, R. L. Ellis.—Adv.

Try an ad in the Chronicle-Telegram want columns.

Her Temporary Husband

Biggest comedy hit of the year—Flashing wit and Fiery Action, with Sidney Chaplin, Owen Moore and Sylvia Breamer.

Three Days Starting Thursday

Grand Theatre

Please Take Notice

BARNES BIG JANUARY CLEAN UP SALE

of fall and winter shoes and rubbers starts Friday at 9 a. m. Every shoe and rubber in the store at deep cut prices. We quote a few of the many bargains.

Women's Arch Keeper Shoes, $7.00 values at	$6.00
Women's Arch Keeper Oxfords, $6.00 values at	$5.00
All styles of Women's Comfys per pair	98c
All stlyes of Misses' Comfys per pair	95c
All styles of Child's Comfys per pair	85c
Women's Satin Slippers, Skinner Satin, all styles	$3.00
Men's water proof shoes 'High Cut', 16 in $8.00, now	$6.00
Boys' Water Proof Shoes, 'High Cut', $5.00, now	$4.00
Youths' Water Proof Shoes, 'High Cut', $4.00 now	$3.25

Men's, Women's, Misses, and Children's Galoshes, Goodrich brand at cut prices.

Men's Felts and Overs at cost and less.

All new goods. Don't miss this sale for you will be sorry. Nothing reserved. See our windows for some of the bargains. Come and be satisfied.

BARNES, The Shoe Man

West Broad Street

JANUARY PRICES

1-2" Faucet	75c
1-2" Nickle Faucet	90c
18x30 White Enamel Sink	$6.50
10" Pipe Wrench	$1.00
14" Pipe Wrench	$1.50
American Beauty Iron	$6.29
Domanco Electric Iron	$4.50
No. 14 Covered wire per 100 ft.	90c
Porcelain knobs dozen	18c
Porcelain tubes dozen	12c

Range boilers, water pipe, gas pipe, and fittings; Also everything you need in wiring your home at reasonable prices.

Lee Whitney & Co.

Phone 2837 TIN SHOP 306 Broad Street

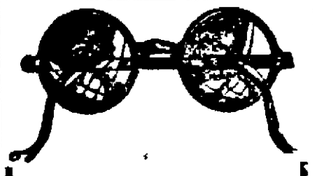

WHEN YOU THINK OF GLASSES THINK OF

Willis

The Broad Street Optometrist and Optician

333 Broad St. Murbach Blk.

FERNS

FOR FRIDAY & SATURDAY ONLY

69c and 89c

WHY NOT SEND HER ONE

Carek's

Are You a Tired Out Housewife?

Many people do not realize that the most exhausting of all work is housework and the care of children. Many a woman who should be in the prime of life finds her strength gone, her nerves unstrung and is weak, worn out and run down with pale, thin, watery blood from the strain of housework.

In such cases, what you need is something to put more iron into your blood. Nunated Iron contains iron like the iron in spinach, leaths and apples, and like the iron in your blood. You will be astonished at how much better you feel often in even a few days.

Try taking Nunated Iron for two weeks, and you will see color come back to your lips and cheeks, you will not be so easily upset by trifles, and best of all, you will find that you have new strength and energy and endurance for your daily tasks. At all good druggists.

AUTOMOBILE SALESMEN WANTED

Red blooded men between 21 and 30 years, to sell Star, Durant, Jordan and Peerless motor cars.

We have cars to suit the pocketbook of every man. Predictions are, 1924 will be an exceptional year for automobile salesmen. We help finance you to get a demonstrator. Liberal allowance on gas and oil. Only men who feel they can earn $50 per week or more need apply. We are laying a foundation for the largest and most aggressive sales organization that has ever been in Elyria. Come in Friday evening at 7:30 and we will tell you all about this opportunity to earn real money.

See W. R. ORR

A. L. JACKSON AUTO CO., 137 Broad Street

BETTER BE SAFE THAN BE SORRY

YOU can't get well by wishing. It's dangerous to say, "I guess I'll be all right in a few days." Don't merely hope that you'll get well—get back your health and strength through Gude's Pepto-Mangan.

This tried and true old tonic is one of the few remedies that has stood every test. It is a real tonic and blood enricher. It brings new color to the cheek, strength to the muscles and vitality to the whole body.

Get Gude's from your druggist—liquid or tablets—and begin to take it.

Free Tablets To see for yourself the health-building value of Gude's Pepto-Mangan, send for free Package. M. J. Breitenbach Co., 53 Warren St., N. Y.

Gude's Pepto-Mangan Tonic and Blood Enricher

NEWS FROM OUR SUBURBS

OBERLIN

By Mrs. W. H. Chapin

INNIE MAE HART RITES ON FRIDAY

OBERLIN, Jan. 17.—Minnie e Hart died at her home, 141 rth Professor street, Tuesday ning at 10 30.

Miss Hart was the only daugh- of Mrs. Julia Hart and has d in Oberlin the greater part her life, coming here from rman, N. Y., where she was n.

For several years she has had rge of the children's depart- nt of the library where she will greatly missed.

Funeral services will be held at late home Friday afternoon 3 o'clock. Rev. N. Van der Pyl l Rev. L Lobingier will con- t the service. Interment will made in the family lot at West- od.

OBERLIN PERSONALS.

OBERLIN, Jan 17.—Professor A Miller spoke on "Methods Missionary Education" at the ent - Teachers' Association eting of the Prospect street ool last night. The newly deco- ed school building was open inspection.

A Business College party and ice is being held this evening the students of the Oberlin siness college in the Business lege building.

The Business College Men's ketball team played the Milan ateurs at Milan last night.

Franklin L Yocom was host to inner party in honor of his eteenth birthday given by the dent Council of the First Meth- st church at his residence, 133 odland.

A student supper for all stu- ts affiliated with the Methodist rch is to be given this evening the M. E. Student Council in church parlors. This is the ond supper of its kind this r and is a preliminary to the ganization of Student Sunday ool classes.

he contract for the deposi- of all Oberlin school funds awarded to the People's king Company at a meeting of Oberlin Board of Education sday evening. This was the important matter decided at meeting.

burning chimney at the home T. B. Grant, 3 East College et, called out the fire depart- t yesterday morning. Mr. nt had placed some excelsior is furnace for the purpose of ning out the chimney. Some he burning tinder was drawn through the chimney and ted on the tin roof. A passer urned in the alarm.

rof E. A. Miller wav a very resting talk on "Methods of suring Intelligence," before Prospect Parent-Teachers' ting Wednesday night. Prof. er used charts to illustrate his . These figures were taken tests made in California and necticut schools. At the next ting Prof. C. C. Harbison will a lecture on the use of Eng-

he High school Parent-Teach- Association met at the high ol Tuesday evening. The boys girls Glee clubs each gave selections in the auditorium. n there the company went to gymnasium where a class of gave a lesson in exercises. boys played a free-for-all etball game. The meeting urned after all having been er punch and small cakes, h were prepared by the home omics department.

Mrs. O. A. Lindquist enter- ed twenty-five friends at an noon party, Wednesday, Jan.

rs. E. Dickinson entertained day afternoon in honor of her id. Mrs. C. Sumner of New City.

rs. I. G. Webster's mother, Edward Curtis, of Palham, is visiting her daughter and ly. Mrs. Curtis expects to e soon for California where will spend the winter with her r.

stroke of paralysis was suf- l Tuesday night by Mrs. Hos- r, of 84 North Pleasant street. condition is considered ser- y.

e regular meeting of the lin village council was post- d last night because of the ss of Mayor Henry Smith who ffering from an attack of matism.

Frank H. Foster, Professor ritus and former professor of ch History in the Oberlin uate School of Theology. e at the chapel service yes- y.

s. T. O. Murphy of North ant street, is undergoing ment at the Oberlin hospital asses will be resumed by the ergarten school Monday even- n the first floor of the old school building on South street These classes had reopened because of the fire e Centennial building last

i Blanchard, Field Secretary e League for Industrial De- acy, is visiting Oberlin today r the auspices of the local ter of the league. He spoke morning in chapel. This aft- on in the faculty room of the ry, and this evening from to 7 he will be a guest of Liberal club at a luncheon in aculty room of the Men's ling. Mr. Blanchard is a lar speaker, having given an ess at the Student's Volun- Convention in Indianapolis.

bill providing for woman age in France has twice pass- e Chamber of Deputies, only defeated when it came be- the Senate.

WELLINGTON

By Mrs. A. B. Curtice

GIRL RESERVES ENJOY PROGRAM AND INITIATE

WELLINGTON, Jan. 17—A meeting was held by the Girl Reserves at the school house Wednesday, January 16 at 5:30. The new members were initiated. This was done in the manner of idiotic hair dressing and the excessive use of cosmetics. During the supper various house hold materials were discovered in their pancakes While they were still at the table each new member was given a topic to talk on They proved to be very interesting. They were as follows.

"The Old Maid" by Marion Sponsellor.

"The Bachelor" by Maxine West

"The Art of Washing Dishes" by Zelma Clinsmith.

"Sweet Sixteen" by Alice Gray.

"Giggling" by Adeline Walsh.

A vocal solo "Speak to Me Darling" by Helen Watts.

"Chewing Gum" by Signa Giar and Helen Watts.

"Throwing Paperwads" by Hester Whitbeck and Helen Watts.

"Cosmetics" by Mary McQuate.

"Bobbed Hair" by Sylvia Glynn.

"Boys" by Helen Watts.

Dr. Recard gave them a wonderful speach on "The Charm in Religion."

WELLINGTON COBBLER FINED $50 BY MAYOR

WELLINGTON, Jan. 17.—Amis Stern, who conducts a shoe repair shop on West Main street, was taken in custody by Marshal Davison on a charge of assault preferred by Mrs. Harry Repp. It was charged that Stern appeared at the Repp residence and threatened to shoot the family.

When arraigned before Mayor Gott he pleaded guilty and was fined $50 and costs. Being unable to pay the fine he was locked up in the village jail.

MISS PAULINE HILL IS TENDERED FAREWELL PARTY

WELLINGTON, Jan. 17—Pauline Hill started for Florida, January 15 at ten p. m. A number of her friends went to her home and gave her a farewell party. They played games and danced. Refreshments were served and the group went to the train to see her off. Those that were present were as follows:

Pauline Hill, Mary Johnson, Marie Wise, Alberta Kirtpatrick, Marion Sponseller, Hester Whitbeck, Sylvia Glynn, Alice Gray, Adeline Walsh, Mildred Snyder, Mildred McMaster, Philip Clisby, Karl Grose, Robert Herrick, John Greenfield, Franklin Wight, Franklin Koontz, Lawrence Wells Kent Rowland, Howard Lehman, Marcy Powell and Albert Rowland.

MINSTRELS SATURDAY

WELLINGTON, Jan. 17.—Gus Hill-George Evans Honey Boy Minstrels will be at the Opera House Saturday, January 19. This company was in Wellington last August and it was so well liked that it has been decided to have a return engagement. The show is absolutely guaranteed, carries 42 people and a car load of special scenery.

WELLINGTON PERSONALS

WELLINGTON, Jan. 17.—The Woman's Missionary Society of the Church of Christ will meet Friday Jan. 18 at 2:30 at the home of Mrs. Bowman on West Main.

Woman's Republican club that was supposed to meet yesterday afternoon was postponed until next week.

The Masons held a dance last night at the Masonic hall. A large number of Masons and their families were there.

The Rebekahs had installation of officers last night. There was a fairly large crowd attended.

GRAFTON

Phone 531

By Miss A. M. Johnson

GRAFTON, Jan. 17.—Mr. and Mrs. Geo. Myers, Mr. and Mrs. W. N. Hitchcock, Mr. and Mrs. J. H. Sheldon, Mr. and Mrs J. D. Mennell, F. E. Schriver, Irvin Klinect and Irvin Mohler, attended the annual Farm Bureau meeting held in the Sunday school room of the Congregational church in Elyria on Friday.

On Tuesday evening the Loyalty Class of the M. E Sunday school was delightfully entertained at the home of Mrs. W. E. Baker. There was a good attendance and the hostess was assisted by Mrs A. C. Wolf and Mrs. J. H. Sheldon. The program consisted the singing of a hymn by the class, followed by the repeating of the 23rd Psalm in unison and The Song of our Syrian Guest read by Mrs. Edna Taylor. The social diversion of the evening was an amusing contest of writing New Year resolutions. Delicious refreshments of sherbet and cake were enjoyed. The next meeting will be the annual guest night held at the church parlors on Tuesday evening, Feb. 12, at which Mrs. J. H. Bauman is the chairman.

Ex-postmaster James Finlayson, who was taken quite ill with heart trouble a week ago, is much improved and able to be out on the street again.

Mrs. William Pfeiffer and son Rudolph were Elyria visitors on Wednesday.

Mrs W. N. Hitchcock and Mrs. J. H Sheldon attended the lecture given by Mr. Swinnerton at the Congregational church in Elyria on Thursday afternoon.

John Bowman has been having the tonsilitis and his wife the quinsy the past week.

Jake Schworer finished the carpenter work on a house for Rolland Mohler on the latter's father, Leo Mohler's farm on Wednesday of last week.

Mrs A M. Ewers was home for a few days last week after spending the holidays with her sister, Mrs Geo Sharer in Cleveland, and returned to her sister's on Thursday for a two week's more stay, as Mrs. Sharer is convalescing from an injured arm which was broken at the shoulder several weeks ago.

Miss Louise Law of Elyria, was the guest of her sister, Mrs Irvin Klinect Saturday night and Sunday.

Mr. and Mrs Chas. Gest and family returned home on Wednesday after spending seven weeks with Mrs. Gest's parents, Mr. and Mrs John Klinect in Gotha, Fla

Born to Mr. and Mrs. Frank Yarish, twin girls on Sunday evening, Jan 13. One of the infants died within a short time that evening.

The little son of Mr. and Mrs. Henry Barth is recovering from his illness, and we understand did not prove to be the scarlet fever.

A pleasant surprise party was held at the home of Mr. and Mrs. Edwin Law in Elyria on Sunday evening, the occassion being in honor of Mrs. Law's birthday anniversary. Refreshments were served during the evening. Those present were Mr. and Mrs. Irvin Klinect and daughter Alice and Mr. and Mrs. Arthur Law of Grafton, Mr. Harry Knopf of Litchfield, Mr. and Mrs. J. L. Law, Miss Louise Law, Franklin Law, Mr. and Mrs. H. L. McKee and daughter Katherine and Mr. and Mrs. Edwin Law and daughter, all of Elyria.

Mrs. Earl Durkee is spending the week caring for her mother, Mrs. Wm. Klinect, who is again confined to her bed by illness.

W. L. Bryden was taken to the Memorial hospital in Elyria on Monday of this week.

Martin Sandrock has a Ford sedan.

Mrs. Augie Robson is quite poorly.

Mrs. W. Keasey has recovered from a few weeks illness and was the dinner guest of Mrs. Irvin Klinect on Tuesday.

Mrs. O. D. Little, who spent last week in St. Luke's hospital in Cleveland, came home on Saturday evening.

The Belden Farmers' Institute will be held at the Belden Farmers' Club House on Monday and Tuesday, Jan. 21-22. The speakers will be Mrs. Milnor and Mrs. Zinn. A good program is being arranged.

At the regular annual meeting of the stockholders of the Grafton Savings and Banking Co. held at the bank on Wednesday evening, the following board of directors were reelected: J. A Knechtges, W. C. Park, J. W. Knechtges, W. F. Holcomb, J. P. Knechtges, Lucy M. Robson, A. Ruder, J. L. Beesing, D. A. Schwartz, Geo. Eiden and C. D. Lehman.

VINCENT

VINCENT, Jan. 17.—Mrs. H. G. Stoughton entertained her sister-in-law, Mrs. Frank Smith and son Hubert of Nottingham. Mr. and Mrs. G. Cox and son Wilbur and wife and daughter Ruby and Miss Luella Stark, Sunday.

Mrs. Almeda Chambers is at the home of her daughter, Mrs. Wallace Johnson of Avon.

Mrs. Beese and Mrs. Morris and son Gerald were in Cleveland Thursday and attended the Passion Players exhibit and also visited Mrs. Calvin Sweet of Rocky River.

Mr. Kalampz of West River road is at Mt. Clemens, Mich., for treatment. His children are ill at their home with scarlet fever.

Two of the McIntyre children are entertaining the measles.

MEDINA

MEDINA, Jan. 17.—A few hours after Fred Thompson resumed work on the road gang under the County Surveyor, a drag, being unloaded from a truck, fell upon him, breaking his leg in two places and probably injuring him internally.

The padlock will be enforced against Joe Prisnek, Wadsworth soft drink parlor proprietors, who have been getting arrested every few weeks for violating the liquor laws.

Among the eleven arrested for violating the traffic laws and fined either $10 or $15 was Rev. R. K. Caulk of Medina. Caulk was returned from Cleveland where he appeared in court for parking his auto in a wrong place.

ASHLAND

ASHLAND, O., Jan. 17.—Different pastors of the city will alternate in opening the City Council meetings with a prayer.

H J Bogren, of the Chillicothe O., Golf Club, comes here April 1, as professional of the Ashland Country Club Golf course.

Quicksand caused the south wall of the Ashland reservoir to break a whole and the city's water supply is now contingent on the First Sandy Creek dam. There is no danger of a water shortage as the First Sandy Creek dam will supply approximately 20,000,000 gallons daily while the daily consumption is about 1,000,000 gallons.

Lewis & Co.

FRIDAY and SATURDAY A COAT and DRESS SALE

Of Sensational Values Drastic in Reductions

HIGH GRADE IN THIS TWO DAY

PLAIN AND FUR TRIMMED COATS

1 PRICE 2

SILK AND WOOL DRESSES

SALE

Of Our Entire Remaining Stock

80 COATS

Priced as follows

Reg. Price	Sale Price
$65.00	$32.50
$55.00	$27.50
$45.00	$22.50
$39.75	$19.88
$35.00	$17.50
$25.00	$12.50
$19.75	$9.88

Sizes 16 to 40

50 DRESSES

Priced as follows

Reg. Price	Sale Price
$65.00	$32.50
$45.00	$22.50
$35.00	$17.50
$25.00	$12.50

Sizes 16 to 40

Coat and dress values that should create furor among women who recognize real values. Impressively styled, luxurious models of Lewis high quality Ready-to-Wear reduced regardless of former costs or values for this sensational sale. No woman in need of a winter coat or dress could offer a reasonable excuse for not selecting from this superior assortment.

About 60 High Grade Children's Coats Priced for these two days at 1-4 Off Regular Marked Price

MUSLIN UNDERWEAR DEPT.

Children's knit slips, sizes 8 and 10. White and gray ..... .49

Ladies' Outing Petticoats, light and dark colors ..... .49

Ladies' Knit Petticoats. Regular and extra size ..... .89

Ladies' muslin gowns, long sleeve, high neck ..... .89

Cover-All Aprons in light percales. Our regular and extra size ..... .98

CORSET DEPARTMENT

Brassiers in pink brocade and black satin with diaphram boning, back fastening, size 34 to 50. Regular price 1.75 at 1.49

Girdles in brocades, all sizes for these 2 days only 1.89

INFANTS' DEPARTMENT

Girls' and boys' coats from 2 to 6 years. Our entire stock 1-2 cost. Values up to 1.25; infants' dresses, extra fine quality of nainsook —long, 6 mo. to 1 yr. ..... .98

7.50—Brushed Wool, 4-piece suits in buff, brown and peacock. Size 2 to 6 years 5.49

The Lewis Mercantile Company

Quality Without Penalty of High Prices

[illegible] SISTERS, DANCERS, FEATURED ON BILL AT A CLEVELAND THEATRE

Doris and Thelma Streicher

A dancing feature that is of interest to Elyria people is being carried out at the State theatre, Cleveland, this week, it being the appearance of Doris and Thelma Streicker, daughters of Joe Streicker of the Elyria Auto Top Co.

These young ladies are popular entertainers and have been enthusiastically received wherever they have appeared. They occupy a prominent place on the theatre program at this popular theatre where they are featured.

40 STARS IN MINSTREL SHOW AT RIALTO ON JAN. 21ST

Gus Hill's Minstrels, which captivated Chicago for a number of weeks, is the attraction announced at the Rialto, Monday, Jan. 21. This splendid organization made theatrical history at the Auditorium. It is the first minstrel show that ever appeared at the big playhouse, scoring a most sensational success, and playing to absolute capacity at every performance. Shows may come and shows may go, but minstrelsy seems destined to go on forever. The sweet-throated singers clever comedians and skillful dancers were responsible for the success of minstrelsy in the days of our forefathers. Gus Hill is offering this particular brand of amusement this season with a blending of the more advanced ideas of modern minstrelsy and with old "King Jazz" as one of the principal factors of the performance. The company numbers 40 all white minstrel stars.

A big street parade will take place daily at high noon. Seat sale Saturday 9 a. m.

Don't Let That Cold Turn Into "Flu"

Rub on Good Old Musterole

That cold may turn into "Flu," Grippe, or, even worse, Pneumonia, unless you take care of it at once.

Rub good old Musterole on the congested parts and see how quickly it brings relief.

Colds are merely congestion. Musterole, made from pure oil of mustard, camphor, menthol and other simple ingredients, is a counter-irritant which stimulates circulation and helps break up the cold.

As effective as the messy old mustard plaster, does the work without blister.

Just rub it on with your finger-tips. You will feel a warm tingle as it enters the pores, then a cooling sensation that brings welcome relief.

To Mothers: Musterole is now made in milder form for babies and small children. Ask for Children's Musterole.

35c and 65c, in jars and tubes.

MUSTEROLE WILL NOT BLISTER

Better than a mustard plaster

Try an ad in the Chronicle-Telegram want columns.

MACDONALD MAY SELECT HIM FOR LORD CHANCELLOR

Lord Parmoor

Lord Parmoor is another one of a long list of prominent leaders being considered for posts in the Ramsay MacDonald cabinet in England. He is deemed very well fitted for the portfolio of lord chancellor.

30-YEAR GOITRE REMOVED

Cleveland Lady Successful With Home Treatment

Headaches, Nervousness, Smothering, Palpitation and Sleeplessness Relieved

Mrs. G. H. Devore, 5710 Meridian Ave., Cleveland, Ohio, says: My suffering has been so great [illegible] glad to write or talk to any one suffering with goitre. Was [illegible] my voice. Since using Sorbol-Quadruple have regained my [illegible] and my health is better than it has been for years."

Sold by all drug stores or write Sorbol Company, Mechanicsburg, Ohio. Locally at H. A. Crandall's Drug Store.—Adv.

STANDARD HDW. CO.

354 Broad Street 2679 Phone

SPECIAL FOR FRIDAY AND SATURDAY ONLY

Pocket Knife Special

75c Value, two blade, full brass lined knives. Everyone guaranteed... **49c**

$1.00 value, pocket and jack knives. A good buy at $1.00. Special.. **69c**

$1.25 value. These are real fine knives, full brass lined, well cleaned American Crocus finished blades........ **95c**

MY HUSBAND'S LOVE

Adele Garrison's New Phase of

Revelations of a Wife

Copyright, 1923, by Newspaper Feature Service, Inc.

Mother Graham Gave Her Orders to Harriet.

THERE was a finality in my mother in law's voice which I had often heard, and which many times had irritated and angered me by its arrogance. But there was no resentment in my heart now, only a reverential admiration and tenderness for the resolute spirit with which she was dominating the tragic problem which so suddenly had confronted us.

For she WAS dominating it—there was no mistake about that from the first minute she was able to speak after the swoon which followed her hearing of her daughter's death. Harriet, Lillian and I, all of us women accustomed to confronting and conquering emergencies, were like errand girls, following her commands. She thought of everything, from stipulating that Harriet should have a heated closed car to the station for fear of getting chilled, to the messages which she wished Mrs. Braithwaite to give to her dying son in law, if his ears were not already closed to all earthly things.

"Tell William, Harriet," she said when her daughter was ready for her journey, "that he need have no worry about the children's future. They are to come right here, and I know that Richard and Margaret and you and Edwin will help to make them happy."

I happened to be watching my sister-in-law's face, and at her mother's last words, I saw a look so odd, so foreign to her usual iron composure, flash into her eyes, that when it fled, as swiftly as it came, I wondered if my nervous imagination had not played me false.

William's Will.

For it was a fiercely eager, possessive look with a touch of resentment in it, a look such as an absurdly jealous young mother might give to some woman to whose arms her baby went willingly. There was given me no time for speculation upon it, however, for my mother-in-law was speaking again, emphatically, rising to a sitting posture despite Dr. Pettit's protesting movement, and emphasizing her words with an insistent forefinger.

"And William MUST make a will," she declaimed, "if it's only ten words and his signature, but the guardianship of these children MUST be given to one of us. You know what his people are, Harriet—" again the reference to the unhappiness poor William Harrison had suffered at the hands of his own kinsfolk—"and the man couldn't rest in his grave if those sharks got possession of the children. William hasn't a fortune, but he has enough properly taken care of to clothe and educate the children, and the Lord knows the rest of us can see that they have a home and food. But if that brother of his gets hold of the money and the children—Harriet, I shall die and haunt **you** if you don't see that William **makes a** will. Get hold of some lawyer; no—I'll tell you what—while you are going in this afternoon, we'll telephone Richard to get hold of his lawyer and have the will drawn up, to take with you, then all William'll have to do is to sign it."

The Last Order.

From the doorway Lillian signaled silently that the taxi had arrived. Mother Graham's keen eyes saw her, and she beckoned imperatively to her daughter who came anxiously to her side and put her arms around the indomitable old figure.

"Don't you spend any time worrying about me, Harriet," she said. "I'll be all right." The next words were whispered, but I heard them distinctly—"Kiss Lisa once for me, and — put — some — roses — in her hands. Good by," this last aloud, "and don't let William die until he signs that will."

She pushed her daughter away from her, and Harriet with an anxious look, and her lower lip almost bitten through, hurried out of the room. Dr. Pettit went closer to his patient, but she put up an imperative hand.

"You wouldn't dare give me any more drops just yet," she said, "and I'll last out what I want to do. Margaret, get Richard on the telephone."

"I don't know where I'll find him now, Mother," I said, honestly puzzled. "We already telephoned them that Harriet was starting, and they were leaving there then."

"That's your business, not mine," she retorted sharply. "You and Mrs. Underwood put your heads together and get Richard or Edwin on that telephone if you have to get the chief of police on the job. And when you get them, if I can't talk to them, tell them to have an air-tight will drawn up, bequeathing William's money to the children, and the guardianship of the children to—to —one of us."

She closed her eyes wearily, and Dr. Pettit bent watchfully over her, while Lillian and I waited tensely. When he raised his head, he nodded to us reassuringly, but waved us out of the room, and I knew that my mother-in-law, having put in motion all the things she wished done, had safely set herself to the task of keeping absolutely quiet that she might conserve her strength for whatever else lay before her.

Queen's Park football club, organized in London in 1867, had the remarkable record of going through its first nine years without being defeated.

RHEUMATISM Leaves You Forever

Every druggist in this county [illegible] authorized to say to every rheumatic sufferer that if a full [illegible] of Allenrhu, the [illegible] [illegible] of rheumatism does not show the way to stop the agony, reduce swollen joints and do away with even the slightest twinge of rheumatic pain, he will gladly return your money without comment.

[illegible] has been tried and tested for years, and [illegible] marvelous results have been accomplished in the most severe cases where the suffering and agony was [illegible] [illegible].

Mr. James H. Allen, the discoverer of Allenrhu, who for many years suffered the torments of acute rheumatism, desires all sufferers to know that he does not want a cent of anyone's money unless Allenrhu decisively conquers this worst of all diseases, and he has instructed druggists to guarantee it as above in every instance. Harry A. Crandall can supply you.—Advt.

"Her Temporary Husband" Starts Run at Grand Theatre Tomorrow

Sylvia Breamer and Owen Moore in "Her Temporary Husband"

A whole city co-operated in the production of "Her Temporary Husband," the First National farce comedy feature which starts a run at the Grand theatre tomorrow.

Almost every man, woman and child in Long Beach, California, wanted to help in the making of this brilliant comedy. It was impossible to use every one of the 125,000 inhabitants of the town who volunteered to assist. However, Director John McDermott used more than 2,000 of its citizens in the big exterior scenes.

In all he used more than 3,000 Long Beach citizens in the picture, as well as the city's police department, its fire department, its letter carriers and members of its various military organizations.

The huge mob of Long Beach's amateur actors are seen in the picture rushing to relieve the inmates of a home who are at the mercy of a band of roughnecks and cutthroats. The crowds rush to the house in response to an "S. O. S." call sent over the radio by Sidney Chaplin, who enacts the comedy role of a butler in the picture.

BAD BREATH

Dr. Edwards' Olive Tablets Get at the Cause and Remove It

Dr. Edwards' Olive Tablets, the substitute for calomel, act gently on the bowels and positively do the work.

People afflicted with bad breath find quick relief through Dr. Edwards' Olive Tablets. The pleasant, sugar-coated tablets are taken for bad breath by all who know them.

Dr. Edwards' Olive Tablets act gently but firmly on the bowels and liver, stimulating them to natural action, clearing the blood and gently purifying the entire system. They do that which dangerous calomel does without any of the bad after effects.

All the benefits of nasty, sickening, griping cathartics are derived from Dr. Edwards' Olive Tablets without griping, pain or any disagreeable effects.

Dr. F. M. Edwards discovered the formula after seventeen years of practice among patients afflicted with bowel and liver complaint, with the attendant bad breath.

Olive Tablets are purely a vegetable compound mixed with olive oil: you will know them by their olive color. Take one or two every night for a week and note the effect. 15c and 30c.

American

Today, Friday and Saturday

Conway Tearle

And a big supporting cast in

"The Road Of Ambition"

Also Imperial Black Face Comedy and Fox News

Added Attraction

3 Acts Vaudeville

Lewis & Burdo Singing & Dancing

Jamieson & DeCoursey Comedy Singing and Talking

JAMES DEAGON The English Soloist

SALE OF Women's Hosiery

FOR

FRIDAY & SATURDAY

WE OFFER AT

98c

Silk and lisle, all silk, or silk and wool. Some of this lot are full fashioned and all are worth much more.

$1.98

This lot includes a number of broken lines in silk, silk and wool, and all wool. Some are clocked or embroidered and include Gordon and Van Raalte makes.

Allen's Boot Shop

LORAIN AND ELYRIA

ESTABLISHED 1883

THEATRES

Grand—"The Temporary Husband," said to be the biggest comedy hit for many a day. It is the story of a girl who thought she was marrying an old man worth a million who had but a short time to live, but instead finds she is married to a young man who is very wealthy, and who donned a disguise to represent the old man at the time of the wedding. A number of very funny incidents take place and the picture and story are said to be a scream.

American—A new feature, that features Conway Tearle in "The Road of Ambition." This is a real picture that has pleased thousands of people. The management have no hesitancy in recommending it to their patrons. Also Oakley, the straight jacket king. He will release himself from any device that can be devised to hold him. A good comedy is also shown.

Dreamland—"The Devil's Partner." Anyone who delights in thrills and excitement will be pleased with this picture. There is also a two-reel comedy, "Vacation Time," a fine picture, full of pep and fun.

Rialto—Monday, January 21, George Evans "Honey Boy" Minstrels combined with Gus Hill's world famous minstrels, one of the best minstrel performances that ever showed here.

Colonial—By popular request the great picture, "Long Live the King" will remain the balance of the week. The picture features Jackie Coogan and it has surely caught on with the public. It cost the producers $600,000 to make his photoplay and it has become one of the best sellers in the country. The great popularity of the picture here caused the management to decide to keep it the rest of the week.

The Frederick (Md.) club will have a new park, a new manager, and many new players in the line-up when the Blue Ridge League starts its season.

FRIDAY'S SPECIAL

Complete Luncheon

Breaded Salmon Steak, Tomato Sauce or Cream Chip Beef on Toast

FRYBERGER'S LUNCH

358 Broad St.

COLONIAL Theatre

By Popular Request

JACKIE COOGAN

Will be held over the balance of the week, estimated as being the best picture ever shown in Elyria. Don't Miss It!

Starting Sunday Richard Barthelmess in "The Fighting Blade"

Grand

TODAY, TOMORROW AND SATURDAY

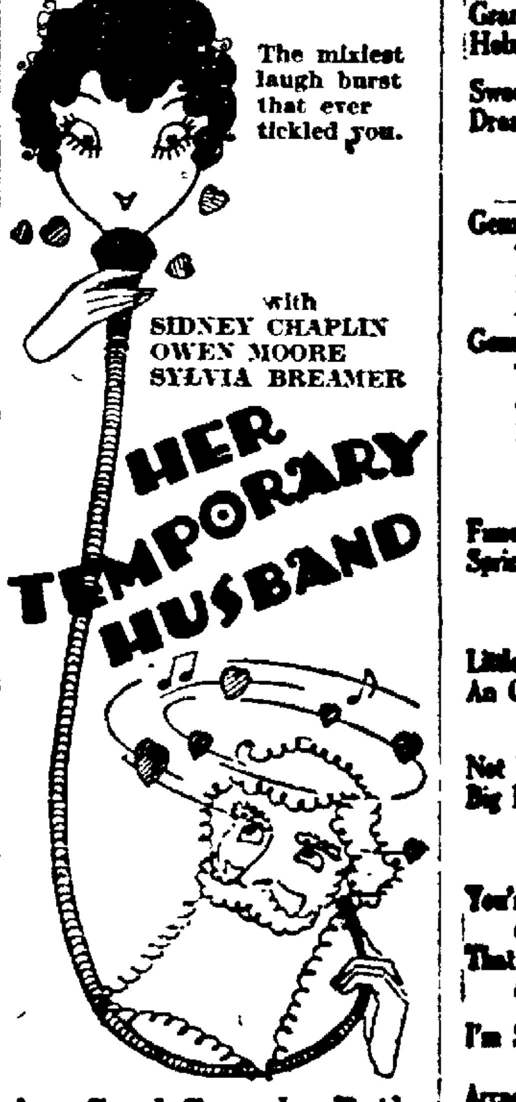

Aso Good Comedy, Pathe Review and Aesop's Fables

COMING SUNDAY

Big Double Attraction, Douglas MacLean in "GOING UP" From the Great Broadway Stage Success, also "Around the World in Speejacks"

"Last Night on the Back Porch"

is a hit every night as fox-trotted by the Memphis Five or harmonized by the Shannon Four on Columbia Records 7 D and A-3976.

Columbia New Process Records

Expert Typewriter Repairing, Overhauling and Cleaning

Agents for Dalton Adding Machines

U. S. TYPEWRITER CO.

1810 Van Buren Road E. L. Lefever, Mgr. East Cleveland, O.

All Makes of Typewriters and Adding Machines Bought, Sold and Rented

RIBBONS AND RUBBER KEYS

Let Us Loan You the Money

To pay the small, troublesome bills that have accumulated. We loan on chattel mortgages and buy notes. Repay us on your own terms.

The Western Reserve Finance Company

PHONE 2868 24-26 TURNER BLOCK

RIALTO

ONE NIGHT ONLY MONDAY, JAN. 21

JOHN W. VOGEL THE MINSTREL KING PRESENTS

GEORGE EVAN'S "HONEY BOY" MINSTRELS COMBINED WITH

GUS HILL'S WORLD FAMOUS MINSTRELS

PRESENTING ALL THAT'S NEW AND NOVEL IN MINSTRELSEY

THE MOST TALKED OF SHOW OF THE AGE

Prices 25c, 50c, 75c and $1.00 Plus Tax. Seat Sale Saturday 9 A. M.

RED SEAL RECORDS

		Number	Size
Loreley—(In the Month of May) (Catalani)	Beniamino Gigli	975	10
Andrea Chenier—(As Some Soft Day in May)	Beniamino Gigli		
Grand-Adagio (Glazounow) Violin Solo	Jascha Heifetz	970	10
Hebrew Lullaby Violin Solo	Jascha Heifetz		
Sweetheart (Darrach-Stewart)	Schumann-Heink	969	10
Dreamin' Time (De Longpré-Strickland)	Schumann-Heink		

OPERATIC NUMBERS

		Number	Size
Gems from "Faust" (Gounod) "Kermesse Waltz"—"Flower Song"—"Jewel Song"—Duet from "Garden Scene"—Trio from "Prison Scene"—"Soldiers' Chorus"	Victor Opera Company	35731	12
Gems from "Rigoletto" (Verdi "Pleasure Call Us"—"Carved Upon My Heart"—"Sun of the Soul"—"Woman is Fickle"—Quartet, "Fairest Daughter of the Graces"—Chorus, "Away, Disturber"	Victor Opera Company		

MELODIOUS INSTRUMENTAL

		Number	Size
Funeral March of a Marionette	Victor Symphony Orchestra	35730	12
Spring Morning (Lacombe)	Victor Symphony Orchestra		

LIGHT VOCAL SELECTIONS

		Number	Size
Little Butterfly (from "Music Box Revue")	John Steel	19219	10
An Orange Grove in California (from "Music Box Revue")	John Steel		
Not Here-Not There	Billy Murray	19221	10
Big Hearted Bennie	Aileen Stanley-Billy Murray		

DANCE RECORDS

		Number	Size
You're in Kentucky Sure as You're Born—Fox Trot (from "Nifties of 1923")	Garber-Davis Orchestra	19216	10
That Bran' New Gal o' Mine—Fox Trot (from "Nifties of 1923")	Garber-Davis Orchestra		
I'm Sittin' Pretty in a Pretty Little City—Fox Trot	Paul Whiteman and His Orchestra	19217	10
Arcady (from "Bombo")	Paul Whiteman and His Orchestra		
Rosita—Tango Fox Trot	International Novelty Orchestra	19218	10
Abandonado (Abandoned)—Waltz	International Novelty Orch.		

DAY'S MUSIC STORE VICTROLAS RECORDS

New Victor Records, Once a Week, Every Week—Friday

News From Our Suburbs

AMHERST

By MISS LUCY HORN

HERST HIGH COACH HAS HAND LACERATED

MHERST, Jan. 17.—W. J. ling, Athletic Coach of the h school and Manual training ructor was injured yesterday n a saw slipped and cut his t hand. The wound necessitat- the taking of 4 stitches.

HERST PARK BANK CO. RE-ELECTS ITS OFFICERS

MHERST, Jan. 17.—The herst Park Bank Co. held their ual meeting yesterday at ch time the following direct- and officers were re-elected: sident, N. F. Foster; vice pres- t, Chas. Baumhart; cashier, . Hubbard. Directors are C. Aschenbach, E. Baumhart, O. Baker, Dr. E. O. S. Brown, H. Shattuck, George Reis, Adam be and F. I. Hubbard. A pros- ous year was reported.

ENTERTAINS SOCIETY

MHERST, Jan. 17.—The La- Society of the M. E. church entertained at the church ors yesterday afternoon. Mrs. ben and George Hollings- th were the hostesses. Twenty es attended and refreshments e served. Sewing was the prin- l diversion.

SURPRISE WM. WENZLE

AMHERST, Jan. 17.—Foreman and office force of the National Stove Co., Lorain surprised Wm Wenzle at his home on Hazel street Tuesday evening. Cards were enjoyed and refreshments were served. A floor lamp was presented the honor guest in remembrance of the occasion. Mr. Wenzle is the foreman of the crating department.

AMHERST PERSONALS

AMHERST, Jan. 17.—Mrs. Arthur Roth and baby daughter were discharged from the local hospital.

Mrs. Harmon Plato and baby girl were discharged from the local hospital.

Mr. and Mrs. H. Harper of Elyria are visiting Mr. and Mrs. Ed Pietch.

Mrs. Burt Curtice of Wellington visited Mr. and Mrs. A. Baker last evening.

Miss Frances Jaeger spent yesterday afternoon in Lorain.

Mrs. Minnie Nucen Martin of Elyria was admitted to the hospital.

H. A. Finnegan, and Jerome Menz attended a banquet given by the Hardware Asso., in Elyria at the Elks Club yesterday.

Zelma Short returned from a few days visit in Cleveland.

The Freshman and Sophmore girls attended the cooking school at the Hotel Antlers, Lorain yesterday.

Mrs. Nell Jordan of Cleveland is visiting at the home of Ed Bivins on the Ridge.

Adam Weiss is very ill at his home on Park avenue.

BRIGHTON

By Mrs. W. H. Matcham

BRIGHTON, Jan. 17.—Mrs. Walter Mosher received word Thursday of the death of her brother, Will Yocum, who died of pneumonia at his home in Massillon. He was a former Brighton boy and well known here. Mr. and Mrs. Mosher and son, William attended the funeral which was held Saturday at his home in Massillon.

The little son of Mr. and Mrs. Coleman who has been very sick with pneumonia is much better.

The little son of Mr. and Mrs. A. G. Meyers who is very sick with pneumonia is some better. Miss Wanda Garrett is caring for him.

Will Zeigler who has been very sick with pneumonia and under the care of a trained nurse is some better, but his mother, Mrs. Frank Zeigler is still quite sick with the same trouble.

Will Whipple who has been quite sick is some better.

Dean McClellan is attending the Ohio State University at Columbus.

Mr. and Mrs. Clair Goss and Mr. and Mrs. Forrest Matcham were in Elyria on business Saturday.

Eddie Henderson was home sick last week but has returned to school again at Athens.

The Farmers Institute will be held here on Friday and Saturday Jan. 25 and 26.

Mrs. Bid Baird who has been suffering with neuritis is much better.

Mr. and Mrs. Dow Baird and two sons and Mr. and Mrs. Earl Griggs and daughter, Dorothy spent Sunday with their parents, Mr. and Mrs. Bid Baird.

The Brighton Farmers Elevator Co., will hold its annual meeting of the stockholders on Wednesday the 16th. The ladies of the M. E. church will serve the dinner.

Sumner Strout met with what might have been a serious accident Friday, when his car was hit by a train near Nova. The automobile was wrecked but he escaped serious injury.

Quite a number of the men from here attended the annual meeting of the stockholders of The Dairymen's Milk Company which was held in Cleveland Tuesday 15.

Mrs. Walter Mosher is quite sick with erysipelas at the home of her brother in Massillon.

Mrs. Kate Yocum is sick at the home of her son, Joe in Massillon.

A little daughter was born to Mr. and Mrs. George Moses Monday Jan. 14.

Mr. and Mrs. George Herbert and Miss Eva Prosser were Sunday visitors at the home of Mr. and Mrs. Thomas. Burton in Pittsfield. Mr. and Mrs. Burton started Monday night for Miami Florida. They will stop on their way at Chattanooga, Jackson and Mt. Dora.

Herbert Peet spent Sunday with his aunts, the Misses Peet in Wellington.

Lawrence Fenner has succeeded in having the parties arrested who stole parts from his automobile.

A word which, though now uncomplimentary, was once quite the reverse is conceited, which meant full of ideas or originality.

BROWNHELM

Mrs. R. W. Bechtel
Telephone Black 15

BROWNHELM, Jan. 17.—Adam Claus is confined to his home because of injuries received Saturday when he fell from a wagon and catching his foot in the hay rack was dragged a short distance before the horses were stopped. His ankle and leg were strained and his head cut.

Forty-one relatives and friends of Frank Northeim gathered at his home Tuesday evening in honor of the 50th anniversary of his birthday. He received many gifts. A very enjoyable time was spent in games, music and social chat. Among the guests from out-of-town were: Mr. and Mrs. Carl Northeim and sons, Mr. and Mrs. Adam Northeim and son, Mr. and Mrs. Roy Mitchel, Mrs. Dora Smauch and Mrs. Eliza Northeim of Amherst, and Mr. and Mrs. Fred Smaaltz of Axtel.

A very large and very enthusiastic crowd attended the basketball games Saturday night when Brownhelm High played Vermilion High at the local gymnasium. The Vermilion girls easily won from B. H. S. girls with a score of 22 to 3.

Both boys' teams, more evenly matched, played at their best during the entire game including two overtime periods. The end of each quarter and a half and one overtime period found the score tied. Vermilion finally won 16 to 14.

On Friday evening Brownhelm high school teams will play the South Amherst teams here.

The Frederick Hardwares play the Birmingham Independent team at Birmingham Thursday evening.

Mr. and Mrs. Frank Shotton of Cleveland, spent Wednesday at the John Shotton home.

Miss Laura Whitmore has returned to Berea where she will make her home with her father.

Miss Ruth Mills spent Saturday in Cleveland.

Robert Kneisel and Clayton Bechtel spent Friday in Cleveland.

Mr. and Mrs. Fred McQueen are spending the winter at Bradentown, Florida.

G. Bartiome was taken to St. Joseph's hospital Monday where it is feared he may lose the sight of one eye which was recently injured by a piece of steele while he was at work at the Ohio quarry.

Mrs. Pitts of Oberlin, who has been caring for Mrs. Harold Hester, left Monday.

Mrs. Ralph Godfrey and Mrs. J. Morris are under a doctor's care.

Among those attending the 6th annual meeting of the Lorain County Farm Bureau held at Elyria, Friday, were: Mr. and Mrs. Samuel Bacon, Mr. and Mrs. A. J Cooper, Mr. and Mrs. Ray Lees Mr. and Mrs. Austin Andrews, Mr. and Mrs. H. B. Whittlesey and Mr. and Mrs. Raymond Fairchild, Mr. and Mrs. Austin Cooper and daughter Charlotte and Mr. and Mrs. Geo. Cooper were guests at dinner Monday evening at the home of Mr. and Mrs. H. B. Whittlesey when the latter's daughters, Ruth and Lucy, entertained in honor of their mother's birthday.

Miss Margaret Leuszler fo Elyria, spent the week-end at the Ed Leuszler home.

Miss Gertrude Van Wegner of Cleveland, spent the week-end at the Frank VanWagner home.

H. L. Brandau was pleasantly surprised Monday evening when a number of relatives gathered at his home to remind him of his 45th birthday. Those present included Mr. and Mrs. Samuel Bacon, Mr. and Mrs. F. W. Brandau and son Burton, Mr. and Mrs. E. J. Shattuck and son Earle and E. F. Miller and son Walter.

Word has been received here of the illness of Julius A. Brandau of Elsie, Michigan. Mr. Brandau, a former Brownhelmite, is a brother of Chas. Brandau of this place.

Bakers Crossing

By Gladys Hewitt

BAKERS CROSSING, Jan. 17.—Mr. and Mrs. Wm. Bursley and children of Huntington spent Sunday with Mr. and Mrs. G. A. Cole.

John Berger has returned home after a two weeks visit with friends and relatives in Cleveland.

Mrs. E. L. Wilcox and Mrs. Luke English were Monday afternoon callers at Mrs. Tom English.

Mr. and Mrs. E. B. Hewitt spent Tuesday evening at the home of Mr. and Mrs. Arthur Handley. They enjoyed a radio concert from Pittsburgh and Cleveland.

G. A. Cole and son, Myron and Mr. W. Bursley and son, Wilbur of Huntington motored to Ashland Sunday afternoon.

Wm. Berger is still on the sick list, being bothered with his "old enemy" rheumatism.

Mr. and Mrs. Harley Beckley entertained Mr. and Mrs. E. L. Wilcox for Sunday dinner.

Earle Berger is on a business and pleasure trip to Cleveland.

ERHART

ERHART, Jan. 17.—Mrs. Chas. Bauer and Mrs. Bert Meyers were recent callers in Medina.

Mr. and Mrs. B. B. Spieth and son and Ted Reising were in Columbia Tuesday evening.

Belden High went over to Columbia Tuesday evening, the girls winning from Columbia and the Belden Juniors played the High school boys but lost.

Jan. 1, Belden will play the Lakewood High at the Belden gym.

Mr. and Mrs. John Neff and family and grandchildren spent Sunday in Lorain.

Mr. and Mrs. Selden Ambruster spent Saturday in Elyria.

Theo. Haury spent Saturday in Elyria.

Arthur Haury and friend of Elyria spent Sunday with his father.

Mr. and Mrs. Joseph Humm of Elyria spent the week end at their home here.

Charles Haumesser has gone to Akron to work.

Burton Ambruster is working for Jake Haury.

Charles Bauer remains about the same.

Mrs. Laurie Bueche is improving fast and will be home soon.

The fact that she has been blind for fifteen years has not prevented Miss Sadie Isaacs, now twenty-two, from securing top place in the first-class English honors List of the University of London, and the right to put the coveted letters B. A. after her name.

Mrs. C. M. Threlkeld, who is well known as a novelist under her maiden name of C. M. Matheson, has been appointed chief herdswoman on the Prince of Wales' farm in Cornwall. The appointment is due largely to success attained by Mrs. Threlkeld in the conduct of a school which she established.

Wear Ever Aluminum

Special Discount Sale—Two Days Only—Friday and Saturday 15% OFF ON ALL ITEMS

Wear Ever Cake Pans 29 cents
Wear Ever Sauce Pans 39 cents
Wear Ever Pudding Pans 59 cents
Wear Ever Skillets 69 cents.

Boylan's

"Replace Utensils that Wear Out with Utensils that Wear-Ever"

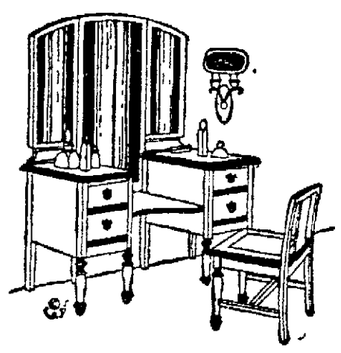

Pay a *Little* Less—
And Get *Much* Less!

WHEN you travel down to a level of price in buying furniture, you have a long way to travel back—to forget your folly!

Pay a bit *more* in the first place, and the upgrade of satisfaction will be a continual reminder of your wisdom.

Glade Thomas

Attend Our January and February Sales

GET IT FOR LESS AT MUIR'S

Specials for Friday and Saturday

Groves Bromo Quinine 17c

BUY IT AT MUIR'S The Profit Is Yours

ORIGINAL CUT RATE

413 Broad Street Open Evenings 413 Broad Street

Specials for Friday and Saturday

$1.20 Bromo Seltzer 79c

MEDICINE SALE!

Elyria's biggest Drug and Medicine Sale! Fresh, new goods, bought in large quantities which make these savings possible. Items in every department priced exceptionally low! Buy your winter's supply now. Extra savings on every item in the store.

STOP YOUR COUGH!

80c Hills Cascara Quinine 17c
$1.25 Father Johns Medicine 79c
75c Baume Bengue 48c
75c Orkutt, the guaranteed Cough Syrup 59c
35c Vicks Vapo Rub 22c
$1.25 Creomulsion 84c
60c Pisos Cough Syrup .. 38c
$1.25 Pierces Golden Medical Discovery 89c
65c Pinex 47c
75c Mentho Laxene 49c
35c Papes Cold Tablets .. 24c

ITEMS REQUESTED BY CUSTOMERS

$1.20 Caldwells Syrup of Pepsin 77c
$1.25 Pinauds Lilac 89c
$1.00 Sage & Sulphur 55c
$1.50 Keplers Malt & Cod Liver Oil $1.19
60c Vivian Honey & Almond Cream 39c
35c Seidlitz Powders 23c
$1.50 Auto Strop Razor and 6 Blades 59c

MEDICINES

50c Analgesic Balm 29c
50c Lavoris 32c
$1.00 Pinoleum 77c
85c Jad Salts 58c
60c Joint Ease 38c
$1.10 Swamp Root 86c
$1.50 Maltine Preparations 98c
$1.25 Mayrs Wonderful Remedy 87c
$1.00 Hypocod 72c
80c Sal Hepatica 40c
$1.20 Scotts Emulsion 69c
70c Sloans Liniment 47c
60c Murine 41c
60c Calif. Syrup of Figs .39c

$1.10 TANLAC 68c

Syrup of HYPOPHOSPHITES
The best tonic for building you up and increasing resistance to disease. Especially good after hard colds, the flu, pneumonia, etc. The best of winter Tonics $1.25 size 88c

$1.00 Listerine 69c

BEARBERRY COMPOUND
has proven so uniformly satisfactory in the treatment of all forms of kidney disorder that we guarantee absolutely every bottle sold. We urge you to try it for backache, dizziness, and similar kidney troubles.
$1.25 Bottle 98c

$1.90 S. S. S. $1.10

PILLS AND TABLETS

30c Edwards Olive Tablets 19c
60c Papes Diapepsin 43c
25c Miles Anti Pain 18c
50c Soda Mints 100's 29c
60c Doans Kidney Pills .. 42c
$1.25 Balmworth 88c
$1.25 Bayers Aspirin 100's 79c
$1.10 Nuxated Iron 74c
60c Stuarts Dyspepsia ... 41c
35c Hinkles Pills 17c
$1.25 Hemroids 89c
75c Bellans 48c

$1.25 Pinkhams Compound 77c

ICY-HOT PINT BOTTLE 98c
These are enameled, full size, that sell regularly at $2.00. Many people own three or four ICY-HOTS. Buy several now while the price is down.
$3.25 Lunch Kits $1.89

30c Phenolax Wafers 18c

DRUGS

60c Witch Hazel 39c
35c Camphorated Oil 23c
$1.00 Spirits Camphor ... 49c
25c Castor Oil 14c
75c Pure Norwegian Cod Liver Oil 59c
20c Epsom Salts 11c
85c White Mineral Oil ... 65c
75c White Liniment 59c
15c Sweet Oil 9c
25c Eucalyptus Oil 15c
20c Tinct Benzoin 14c

SAVINGS FOR BABY

25c Mennens Talcum ... 18c
25c Zinc Sterate 18c
50c Jiffy Pants 39c
$1.50 Hot Water Bottle .. 98c
10c Nursing Bottles 4 for 19c
60c Tinker Toys 45c
$1.00 Olive Oil 77c
40c Fletchers Castoria ... 21c
$1.25 S. M. A. 91c
25c Eagle Brand Milk ... 18c
25c Kellogs Tasteless Castor Oil 17c

Any good Tooth Brush will last a long time but be sure it is the right style. The Rolling Type is highly recommended. We offer an exceptionally fines brush of the proper style at 59c
Absolutely guaranteed.

TOILET PREPARATIONS

50c Pebeco Tooth Paste ..30c
50c Pepsodent Tooth Paste 30c
60c Forhans Tooth Paste .38c
35c Senreco Tooth Paste .22c
50c Squibbs Tooth Paste .32c
60c Danderine 40c
50c Mulsified Cocoanut Oil 32c
$1.50 Goldmans Hair Color Restorer $1.19
$1.25 Wyeths Sage and Sulphur 88c
$1.25 Azurea Face Powder 72c
$1.25 Coty's L'Origan Face Powder 72c
75c Melba Lov'me Face Powder 52c
50c Luxor Face Powder .32c
50c Djer kiss Face Powder 35c
35c Cutex Manicure Preparations 24c

GLEBEAS ADORATION (Mingled Blooms)

75c Face Powder 59c
75c Vanishing Creme ... 59c
75c Complexion Creme (cleansing) 59c
65c Rouge 49c
35c Lip Stick 23c
35c Talcum 23c
$1.25 Sachet 98c
$1.50 Perfume $1.19
$2.00 Perfume $1.69
$2.00 Toilet Water $1.19

POMPEIAN PREPARATIONS (Always Popular)

60c Face Powder 38c
60c Day Cream 38c
60c Night Cream 38c
60c Massage Cream 38c
60c Bloom (rouge) 38c
36c Fragrance (talc) 19c
25c Lip Stick 19c
60c Hair Massage 38c
$1.00 Night Cream, large 79c
$1.20 Massage Cream 89c

FOR MEN

50c Autostrop Blades 34c
Gillette Razor gold plated .85c
15c Styptic Pencil, unbreakable 3 for 20c
35c Palmolive Shaving Cream 21c
75c Wundur, the greaseless Hair Dresser 69c
50c Dressing Combs 33c
$1.25 Lather Brushes 89c
$1.25 Poker Chips 89c
50c Bicycle Playing Cards 33c

After skating or motoring in winter weather use
KANTCHAP
The most delightful of skin creams, special 48c

A DOLLAR WILL TALK ANYWHERE, BUT YOUR SMALL CHANGE HAS A SAY AT MUIR'S

TOILET SETS FOR GRADUATION GIFTS

VANITY CASES FOR GRADUATION GIFTS

SPECIAL
Very exceptional values in STATIONERY. The boxes are slightly soiled on the outside but very fine for ones own use.
75c Values Cut to 39c
35c values cut to 19c
60c Values Cut to 29c
While they last.

TOILET PREPARATIONS

50c D & R Cold Cream ... 37c
35c Frostilla 24c
$1.25 French Narcissus Cream 89c
50c Melba Creams 35c
$1.00 Virette Creme 69c
60c Gilt Edge Peroxide Cream 42c
85c Royal Lemon Cream .59c
$1.90 Azurea Toilet Water $1.33
$1.90 Azurea Perfume .$1.47
65c Charme Cold Cream .. 49c
35c Odorono 22c
25c Mum 19c
$1.00 Woods Depilatory .. 59c
$3.00 Zip $4.19
50c Neet 39c
50c LaReine Talc 29c
75c Fan Tol Bath Salts .. 49c

IT'S 100% COFFEE AND BLENDED RIGHT
TRY-A-CUP COFFEE
31c pound ..... 3 pounds 59c

SATISFACTION WITH EACH TRANSACTION

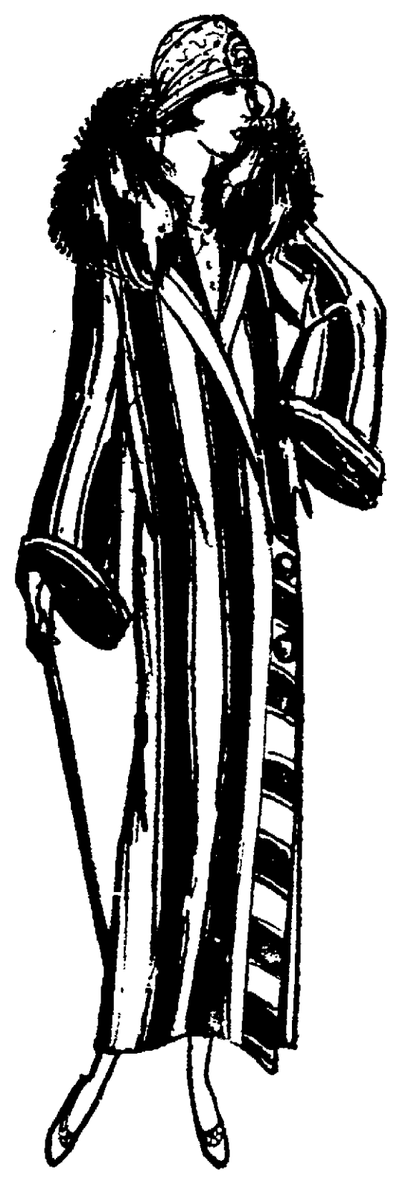

January Clearance Sale Ends Saturday Night

RADICAL REDUCTIONS ON ALL

WOMEN'S WINTER COATS

With winter still ahead of us this is your golden opportunity to buy your new coat.

19 COATS, regularly $22.50 to $35.00 ..... $17.00
21 COATS, regularly $29.50 to $49.50 ..... $25.00
18 COATS, regularly $59.50 to $69.50 ..... $47.00
14 COATS, regularly $87.50 to $99.75 ..... $69.00
18 COATS regularly $110.00 to $269.50, 33 1-3% Discount.

MISSES' COATS

12 MISSES' COATS, $22.50 & $25.00 reg. ..$14.75
6 MISSES' COATS, $35.00 & $29.50 reg. $19.50
4 MISSES' COATS, $15.00 regularly ..... $ 8.75

C. H. Merthe & Co
Elyria's Leading Department Store
On the corner

Society

—TELEPHONES—2310

Events Tonight

Elyria Teachers Lyceum Course presents Lorado Taft at High school auditorium 8 p. m. sharp.

Elyria Council R. and S. M. Masonic Temple.

Catholic Daughters of America K. of C. Hall. Election of officers.

Sons of Veterans Auxiliary G. A. R. Hall.

David J. Nye Chapter of DeMolay I. O. O. F. Hall. Installation of officers. 8:00 p. m.

Chevalier Lodge No. 816, Knights of Pythias K. of P. Hall.

Church of Christ choir meets for rehearsal.

Clover Leaf Class of St. Paul's Sunday school class meets with Mrs. E. Pallas Stop 8, Green Line.

MEETINGS

Mrs. J. H. Thompson of 318 Cambridge street will entertain the I. D. A. club at her home on Friday afternoon.

The Royal Neighbors will install their new officers at the regular meeting tomorrow evening in the Wurst Hall. Refreshments will be served.

Mrs. Grant Moses and Mrs. C. M. Johnson are assisting hostesses at the meeting of the Goodwill Bible Class of the First Congregational church with Mrs. W. H. Searles, 318 Fifth street, Friday afternoon.

The meeting of the Mission Study Club of the First Congregational church which was to have taken place on January 18th has been postponed until Friday, February 1st, in order that Miss Edith Husted may be an honored guest.

ALBER'S VILLA SCENE OF BRILLIANT AFFAIR

The Fourth Degree of the Knights of Columbus entertained Tuesday evening at what proved to be a most sumptuous dinner dance.

Among those seated at the table were the honored guest, Rev. J. H. Frey, toastmaster C. J. Helfrich, Mr. and Mrs. William Damm, J. C. Parsch, W. T. Parsch, C. V. Dachtler, Charles Guth, M. J. McGuire, A. P. J. O'Donnell, D. F. Conley, C. W. Colgan Jr., M. J. Roth Jr., John Conry and the Misses Kathryn Haserodt, Dorothy Wood, Dorothy Ridgeway, Edith Anspacher, Ruth Conry, Betty Roth, Betty Schnore, Christine Boylan, Mary Seward, Agnes Monroe, Florence Maples and Dorothy Adams, also Frank Brennan, Fred Roth, Ed Murray, William Murray, Charles Murray, Frank Verbeck, Earl Hutton, Russell Powers, Clarence Couch, B. M. O'Donnell, Donald Hogan, Arthur Damm and the out of town guests, Mr. and Mrs. James Colgan of Lorain.

Attendance prize winners were Mrs. J. C. Parsch, Mrs. William Damm and Donald Hogan. In the balloon contest, the winners were Mrs. J. C. Parsch, Miss Betty Sohnore, William Parsch and Russell Powers, while consolation prizes were awarded to Mrs. C. W. Colgan, Jr., Miss Ruth Conry, William Damm and B. M. O'Donnell.

Maddock's Shore Inn Orchestra furnished the music for dancing which included these feature numbers, The Whistle Dance, Tag Dance, Robbers, Ladies and Gents Choice, and the Serpentine Dance, thus closing a most successful affair.

MRS. W. J. LEPPER ENTERTAINS CIRCLE

Twenty-three members and three visitors braved the inclement weather Wednesday afternoon to be present at the very interesting meeting held in the home of Mrs. W. J. Lepper, 204 East Broad street.

Mrs. D. H. Long, president of the General Ladies Aid was present and spoke regarding the year's work. It was voted to ask each member for one dollar in order to raise the balance of the Circle apportionment for the year this to be turned in at the next meeting if possible.

Mrs. W. J. Lepper accompanied by Mrs. W. E. McConnell rendered a very pleasing solo, "When Lights Are Low." Mesdames Bob Rodgers, W. H. Notley, J. J. Mosher assisted the hostess in serving delicious refreshments.

The next meeting will be a tureen dinner at one o'clock at the church on February 20th.

MERRYMAKER CLUB ELECTS NEW OFFICERS

The Merrymakers Club met Tuesday evening with Miss Ella Kushinsky on Fifteenth street. Ten members and one guest, Miss Matilda Bucholtz, who later was accepted into membership, were present.

During the business session Miss Dorothy Bines was elected president, Miss Luella Struck secretary, Mrs. Robert Koehn, treasurer and entertainment committee, Mrs. Esther Krugman and Mrs. Laura Koehn.

After the business session, games of various kinds were played. Prizes were won by Miss Matilda Bucholtz, Mrs. Esther Krugman, Miss Luella Struck and Miss Ella Bucholtz

Dancing and music was followed by a lovely luncheon, the table being charmingly decorated with pink and white and centered with a bouquet of pink roses.

Miss Florence Wolf will entertain the club on February 19 at her home on Eighth street.

Mrs. Rose Ludwig Plato and Mrs. Mahala Sonnelis of Lorain spent Tuesday with Mrs. Eleanor Sonnelis of Chestnut street.

Mr. and Mrs. Julius Wargo of 34 Foster avenue are the proud parents of a nine and one half pound boy born Monday evening.

GIFT FROM CHINA, SURPRISE FEATURE AT MISSION CLUB

The Cora Mae Walton Mission Study Club of the First Congregational church was entertained last evening at the home of Miss Ruth Gates, on East Avenue with twenty-four girls present.

At six-thirty o'clock, a delicious dinner was served by the hostess, assisted by the Misses Georgia Leflie, Ethel Rosa and Julia Lengel.

The program consisted of a discussion of present day creative forces in Japan dealing particularly with the different religions and sects prevalent and the modern educational and religious leaders. The program was in charge of Miss Elizabeth Rich and the leaders in the discussion of the subject were the Misses Nellie Cole, Winifred Nevins and Margaret Miller.

The surprise feature of the evening was the receipt of a package from Cora Mae Walton for whom the Club is named. Miss Walton sent from Fenchow, Shansi, China, a gift of four beautifully gowned dolls, dressed to represent four of the classes of women with which she works, and a tiny pair of slippers, which Chinese brides always wear as a talisman.

BRIDES-TO-BE HONORED AT SHOWER

Mr. and Mrs. B. W. Kershaw of Columbus street entertained at a very charming kitchen shower Wednesday evening in honor of Miss Ruth MacFadden and Miss Ruby Lee, two brides-to-be of the near future and who are of the teaching staff of Ely school.

Decorations were carried out in pink and white. Games were played and at ten thirty little Betty Ann Kershaw and Doris June Younglas presented each honor guest with a mysterious card to which a cord was attached and at the end of the cord was found a large pink and white box filled with lovely gifts.

A dainty lunch was served to the following guests, the Misses Philpott, Hartman, Harless, MacFadden, Campbell, Haywood, Falkner, Lee, Mann, Feese and Mrs. Whitney, Mrs. John Smith, Mrs. A. Younglas and Mrs. L. Younglas.

The guests departed wishing Miss FacFadden and Miss Lee happiness.

ST. CLAIR REBEKAH LODGE INSTALLS NEW OFFICERS

Last evening in the I. O. O. F. Hall, St. Clair Rebekah Lodge installed officers. The installing officers and out-going officers were attired in white and wore corsage bouquets of pink and white carnations combined with green. They were Deputy Grand President, Mary Day; Deputy Grand Marshall, Cora Knapp; Deputy Grand Warden, Lizzie Lewis; Recording Secretary, Hattie Castle; Financial Secretary, Laura Farrell, Deputy Grand Treasurer, Lottie Laundon; Deputy Grand Herald, Nellie Woodruff, and Deputy Grand Guard, Helen Renouard.

The elective and appointed officers were also attired in white, and wore bouquets of sweetpeas. They were as follows: Noble Grand President, Alice Sutton; Noble Vice Grand, Inez Bradley; Recording Secretary, Anna Gehrke; Financial Secretary, Marie Jehle; Treasurer, Cora Bemis; Warden, Marie Harris, Conductor, Ada Wallington; Chaplain, Jennie Easterbrook; Right Supporter to Noble Grand, Anna L. Friday; Left Supporter to Noble Grand, Ellen McFarland; Right supported to Vice Grand, Augusta Gillen; Left supporter to Vice Grand, Mary Waters; Inside Guard, May Warren, and Outside Guard, Jennie Lent.

Visitors were present from Wellington and Grafton to witness the impressive service and to enjoy the dainty refreshments and social hour which came at the conclusion of the lodge meeting.

KNIGHTS MACCABEES MET LAST EVENING

The Knights of the Maccabees held their regular meeting last evening at the Wurst Hall. There was a fair attendance of members and the various committees for the activities of the coming year were appointed by the Commander. Preparations were made, looking forward to a big time during the year.

Word was received of the death of Sir Knight Reuben Curtis and arrangements were made to attend the funeral in a body and to hold memorial services at the next meeting.

MUSICAL PROGRAM AT ELY P. T. A.

The Ely Parent-Teachers Association met Tuesday evening at the school house for their regular meeting.

A very fine musical program was provided including vocal solos by Paul Peters Reese and Mrs. Mabel Little, piano solos by Mrs. Fred Bryant and orchestral music by Giles orchestra

During the business session it was reported that the proceeds of the bazaar were $150.

Following the serving of refreshments a social hour was enjoyed

HOSPITAL NOTES

Admissions: Mrs. Bossel, 1304 East avenue; Mrs. Arthur McMullen, 1429 West 14th, Lorain, Mrs. Floyd Gahman 147 Fairlawn Ave.

Discharges: Mrs. Barney Leonowez and baby boy 235 Winckles St., Mrs. John Wright and baby girl, 312 East Broad St.; Mrs. Bruce Ickes, 521 West St.; Mrs. Dever Vollentine and baby girl, 139 Charles Ct., Mrs. Ransom Handyside and baby boy, 212 Boston Ave; Mrs. Matis Smith, 414 Kenyon Ave.; Mrs. Martha Benard, 232 West Ave.

MARANATHA CLASS MEETS WITH MRS. R. E. NEIGHBOUR

Twenty-three members of the Maranatha class met at the home of Mrs. R. E. Neighbour on Wooster street last evening. In the absence of the president and vice president, the secretary, Mrs. Gladys Bliss opened the meeting. Mrs. R. E. Neighbour, the teacher, conducted a short Bible study which was followed by the business session. Letters were read from Rev. John Mein in South America and from Eliza James one of the members who is in Colorado.

The remainder of the evening was spent playing games and general merriment and following the serving of lovely refreshments the guests departed having enjoyed themselves greatly.

CIRCLE NO. 6 OF METHODIST CHURCH HAS FINE MEETING

Circle No. 6 of the Methodist Episcopal church was entertained at the home of Mrs. Mason Smith of Gates Avenue Wednesday afternoon with an attendance of twenty-two.

Following a short business session, the following program was much enjoyed: violin solo by Raymond Huston, and recitations by Leota Drusendahl, Dorothy Eldred and Mrs. I. F. Eldred, a fine talk on Chinese customs by Mrs. Starr and a piano solo by Edna May Wilson.

Dainty refreshments were served at its close by Mrs. Mason Smith assisted by Mrs. C. R. Barber.

The next meeting, which will occur in February, will be at the home of Mrs. Warren Fowl, 110 Glendale street.

PROGRESSIVE PEDRO PLAYED AT AUGAWAN CLUB MEETING

Thirteen members of the Augawan Club met with Mrs. O. W. Marsh on Longford avenue, yesterday afternoon.

Three tables of progressive pedro were played, prizes being won by Mrs. Edwin Blythe, first; Mrs. H. E. Walker, second, and Mrs. E. Waldon, third. Mrs. Elbert, a guest of the club was consoled.

Mrs. H. E. Walker of East River street will entertain the club on January thirtieth.

ROUND TABLE AT COUNTRY CLUB

Dr. and Mrs. W. B. Hubbell entertained the Round Table Club at the Country Club last evening. Practically all of the members were in attendance besides several guests. Dr. John P. Rankin was elected to membership in Club.

The program of the evening was in the hands of Attorney Frank Wilford who told of the "Buccaneers" and showed two reels of pictures from West Indies the scene of the operations of the Buccaneers.

Miss Lucille Hinman will entertain the club at her home on Ninth street in two weeks.

METHODIST CIRCLE MEETS

Circle No. 8 of the Methodist church met with Mrs. George Johnson on Park avenue with Mrs. N. H. Balcomb and Mrs. H. L. Shryock assisting.

Mrs. B. H. Long, president of the General Ladies Aid was present and spoke on the work of the aid. There were twenty members, two guests and fifteen children present at this meeting. Mrs. Black and Mrs. Roy Crisp were accepted into membership in the Circle.

Mrs. Wood will entertain the Circle at her home on Tenth street, February 20.

FIRST CHURCH CIRCLE HAS SPLENDID PROGRAM

Circle No. 2 of the First Congregational church was entertained Wednesday afternoon by Mrs. D. H. Pinkney at her home on Princeton Avenue with twenty members present.

Mrs. Saunders and Mrs. Brown led the devotionals. Japan was the subject for discussion and Miss Charlotte Brooks gave a most interesting talk on Japanese women of note. Mrs. G. C. Martin also read an interesting paper, while Mrs. Charles Maples and Mrs. Wilfrid Bowdler sang two charming duets accompanied by Mrs. R. I. Henderson.

A short business session took place during which the reports from the various committees were heard. Mrs. Arthur Thomas submitted the Treasurer's report which showed a substantial balance.

Dainty refreshments were served during the late afternoon.

Mrs. George Philpott will be hostess to the Circle members on February 20th.

LITERARY PROGRAM AT GRANGE MEETING

Carlisle Grange No. 1502 met Tuesday evening for its regular session with forty-four present.

A very fine literary program had been provided by the committee in charge which consisted of an opening song by the entire Grange. Roll call was responded to by the men with suggestions for the young farmer and by the women with suggestions for establishing a home. Four boys of the Grange sang a fine number followed by a reading entitled "The Cornstalk Fiddle," given by Harry Howk. The program closed by more songs by the young people.

MARRIAGE LICENSES

James Myers, 22, laborer, Akron, and Alma Schnell, 20, Huntington Rev Naramore.

Orrin Kellogg, 21, mechanic, Litchfield, and Ruth Langdon, 22, stenographer, Eaton. Rev P. V. Evans.

Walter Trimmer, 26, musician, Cleveland, and Ruth Ryder, 21, Lorain. Rev. E. B. Redhead.

Miss Rose Myers, daughter of Mr. and Mrs. Philip of Lake avenue, who has been ill for six or seven weeks, was operated on Monday at Memorial Hospital and is doing as well as can be expected.

LIFE UNDERWRITERS MEET IN LORAIN

The Lorain County Life Underwriters held their regular monthly meeting Wednesday evening in the ball room of the Hotel Antlers in Lorain.

A very fine six o'clock dinner was followed by an informal reception. Carl Hill, the president of the organization and a representative attendance of the Elyria Underwriters enjoyed the meeting.

CITY in Brief

Mrs. D. W. Goodman of Anna, Illinois, is the guest of her sister, Mrs. A. R. Webber, of Washington avenue for several weeks.

Senator J. F. Burke addressed the Bellevue Kiwanis Club at their noon meeting today.

Reno Weldenheim left this morning for Marion, Ind., to enter a government hospital for treatment.

Mr. and Mrs. William May of Lake avenue have moved to 1024 1-2 West Erie avenue, Lorain.

Emil C. Johnson, 1425 East avenue, entertained Russell Summerville of Bellevue, as his guest

The Ladies' Journal, published in Chinese in Shanghai, has a circulation of 7000 and is the medium for a steady flow of literature dealing with the woman's movement.

Dance at Carlisle Grange Fri. 18th, Stop 87 Oberlin Road.

Don't miss the pork roast and sauerkraut supper at St. Paul's church Sat., Jan. 19th. Tickets 35c.

Division B. Church of Christ will hold bake sale at the Superior Electric Co., Saturday morning, Jan. 19th.

Oyster and pork roast supper served at Odd Fellows' Hall, Saturday evening, 4:30, till all are served. Benefit of Alliance Spiritual Church, 50c.

over Tuesday and Wednesday.

Capt. and Mrs. L. M. Pervier and Captain Winclar fo the Lorain Salvation Army were the guests of Thomas Stinebring of this city

Mrs. M. K. Bills has returned from a two weeks visit with her sister, Mrs. L. C. Phillips of Carbon, Ind. She was accompanied home by another sister, Miss Lola Shaw who will make her home with Mrs. Bills.

Mrs. Katheryn Miracle, now a member of the Seattle city council, has filed as a candidate for the mayoralty nomination in the coming primaries.

Watch for our fern special Fri. and Sat. at Carek's.

Free interesting and instructive floral magazine Jan. issue. Carek's Flower Store.

Try an ad in the Chronicle-Telegram want columns.

Ladies' Aux. Knights of St. John will meet at 28 Chestnut St., at 8 o'clock, Fri. evening on account of the death of Mrs. Sullivan.

Every ingredient officially approved by U.S. Food Authorities

Bake it BEST with DAVIS BAKING POWDER

Friday and Saturday SPECIALS AT COOK'S MILLINERY

Corner of East Avenue and 2nd Street

Attractive Spring Hats for those who want a new hat—spring hat to last till Easter. Values up to $10.00.
Friday and Saturday Special $5.00

VEIL SPECIALS

Dotted Veiling.
Yard 50c
Pattern Veilings $1.00, $2.00, $2.50
Imported French Flowers and Fruit trimmings for those who wish to decorate their own hats..... 50c to $2.00

CHILDREN'S HATS

Values up to $5.00.
Friday and Saturday ..... $1.00 to $3.00
Including a few hand made hats.

Wildercraft Candies

ARE PURE

Complete Assortment of

Chocolates
Jellies
Hard Candies
Bon-Bons

Miss D. L. Wilder at Central Book Store

What a Relief

to find a shoe that really fits.

If you have not yet found yours; if the average shoe proves too narrow or a comfortable shoe too clumsy, we have what you need, in

STYLISH STOUT OUT SIZES TRADE MARK

Not a line of "comfort" footwear in which "style" has been sacrificed for comfort, but "honest to goodness style shoes" which not only fit, but slenderize.

GRAY'S
577 Broad St.
Elyria

January Sale

Furniture-Rugs-Stoves

Pride in Her Furniture is Justifiable

20% OFF TO 33⅓% OFF

FURNITURE should be selected as carefully as a painting or piece of sculpture . . . it should reflect cultured taste in its design and beauty, as well as good judgment in its qualities of seating comfort.

Every woman may transform her home from the commonplace to one of good taste and distinction by the gradual replacement plan—piece by piece, without purse strain, but with thoughtful discrimination.

This is the time to satisfy your furniture requirements. Buying good furniture at price reductions effects a substantial saving without sacrifice of quality.

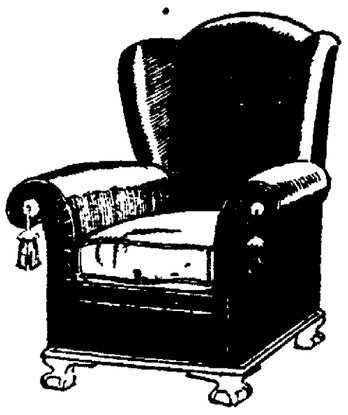

ON "KARPENS" GUARANTEED FURNITURE
10% TO 25% DISCOUNT ON RUGS, STOVES AND GO-CARTS

ALLEN & BROWN
ASSURED BARGAINS

AYS DRY LAWS NEED HONEST ENFORCERS

WARREN, O., Jan. 17.—Politi-l and prohibition leaders today re digesting the declaration de here last night by State Sen-or James F. Burke, commemor-ng the anniversary of prohibi-n, that enforcement of the law s often made a farce and a gedy by placing men in charge the enforcement of the prohi-ion law who are allied with that ment in their party organiza-n and in their social life which ofits by its violation.

Big culprits, he continued, in nsequence of this, violate the v with impunity, while little lows are fined $500 or $1000. "If a real big fellow is caught," rke said, "he manages one way another to escape the penalty." In proof, the speaker cited the e of George Remus, of Cincin-ti, who, he said, was compara-ely poor a few years ago, but s later convicted of being the ad of a $2,000,000 liquor con-racy.

However, he went on, Remus hough convicted, had never ved time, and is now making effort to secure a parole. Other tances from Ohio court records re cited.

"I was told," Burke said, "by a n within the past week that he s in a speakeasy in one of io's cities when a man brought —not a bottle of beer—but a of beer, and at the same time of the agents of the prohibi-n department was in the speak-y drinking liquor which the tlegger was selling. When this n went out, my informant ask-the bootlegger if he knew the n to whom he had been selling. 'Yes,' the bootlegger answer-'he's a government agent.'

'You might just as well place asbestos hound with tallow s to catch a rabbit in hell as to ect enforcement or respect for when placed in charge of such ials."

e You Fat ? Just Try This

housands of overfat people have me slim by following the ad- of doctors who recommend mola Prescription Tablets, those nless little fat reducers that lify the dose of the famous mola Prescription. If too fat, t wait—go now to your drug- and for one dollar, which is the s the world over, procure a box hese tablets. If preferable you secure them direct by sending e to the Marmola Co., 4612 dward Ave., Detroit, Mich. They ce steadily and easily without ome exercise or starvation diet leave no unpleasant effect.—

y an ad in the Chronicle-gram want columns.

NEWS FROM OUR SUBURBS

ROCHESTER

By MRS. W. C. BIDDINGER

ROCHESTER, Jan. 17.—Mr. and Mrs. Cleo Crittenden and family of Cortland, O., were recent guests of Mr. and Mrs. W. B. Herrick.

Mrs. Darwin Stocking of Pleasant street is spending a few days with her son, Oliver and family.

Mrs. Ella Taylor is on the sick list.

W. A. Jewett is having a siege of the LaGrippe.

Mrs. Florence Grumbos and son and Mr. Gilbert Butson of Chicago are visiting at the homes of their parents, Mr. and Mrs. Ernest Butson and sister, Mrs. Clark Ewell.

Miss Florence Beardsley returned to her home Monday evening after spending several days with friends at Berea and her sister in Cleveland.

Mrs. Agnes Kirkland spent Thursday in Galion with her son.

Dean Thompson has resumed his school work at the O. S. U. and Miss Nola Smith returned to Cleveland where she is attending the West Tech school.

Wm. Zeigler who has been seriously ill with pneumonia is reported to be slowly improving.

Mrs. N. M. Pond of Wellington spent Tuesday night at the home of her sister, Mrs. W. C. Biddinger.

The property of the late Hattie Weeks was sold last Thursday to Mrs. Snowberger of Nova.

Mr. and Mrs. Jesse Knapp and family were Sunday visitors of Wayne Storrow and family.

Mrs. Frank Zeigler is quite sick with pneumonia.

Mr. and Mrs. Wesley Miller and daughter of Wellington were guests of Mr. and Mrs. Lee Conklin Sunday.

The Baptist Ladies Aid met Thursday with Mrs. Harry Stebbins. Dinner was served from 5 to 8.

Mrs. Elizabeth Chamberlin returned Tuesday evening from Cleveland after a three weeks visit with her daughters.

Meetings at the M. E. church were closed last week on account of sickness.

The pool room of E. A. Gariss was broken into Sunday evening and several boxes of candy, gum, cigarettes and several bottles of soft drinks were taken.

Mr. Setterfield and Mr. Biddinger spent Wednesday at Elyria.

Fred Riebe was in Wellington Tuesday on business.

Paul Ledyard of Elyria was a caller at the home of his grandparents, Mr. and Mrs. E. R. Ledyard and great grandmother, Mrs. K. Ostrander, Monday evening.

Mr. and Mrs. Geo. Phillips are spending a few days at Blissfield, Mich., with their daughter.

Friends here received the announcement of the marriage of Mrs. Mary Glessner to Mr. Crouch of Marion, Ind.

A. J. Jewett is remodeling the house on the farm he recently purchased. He takes possesion March 1st. The George Phillips family will move to the farm vacated by them.

Rev. Ayers is conducting a series of meetings at Brighton. Mrs. Ayers, wife of Rev. Ayres preached here Tuesday night.

FIELDS

MRS. L. R. BAINBRIDGE
Phone 23R3 Eaton Ex.

FIELDS, Jan. 17.—Mrs. A. D. Nye is quite poorly.

Mrs. E. H. Fields who is at the home of her daughter in Elyria is much better.

Rev. C. C. Maple has been in Omaha, Neb., returning last Thursday.

Elder E. D. Murch of Athens, O., a former minister here will hold a series of meetings at the Church of Christ in April.

The school case has been decided in probate court. The new building will be on the Fields property just north of the present building.

The next Parent-Teachers meeting will be held in the Church of Christ some time the latter part of the month.

The programs for the Farmer's Institute are being distributed. Feb. 6 and 7 are the dates.

Rev. C. C. Maple left Thursday morning for a few days at Elmore.

Regular services at the Church of Christ, Sunday. Elder Schoudt will preach.

FACE TERRIBLE FROM PIMPLES

And Blackheads. Irritation Intense. Cuticura Heals.

"I suffered terribly with blackheads and pimples. The pimples were large, festered and scaled over. They burned causing intense irritation. After washing my face the scales would fall off causing eruptions. I had to dispense with all pleasures because my face was terrible.

"I tried numerous remedies but all failed. I began using Cuticura Soap and Ointment and after using one box of Ointment and one cake of Cuticura Soap I was completely healed." (Signed) Miss Felicia E. Smith, 2371 E. 46th St., Cleveland, Ohio.

Cuticura Soap, Ointment and Talcum are ideal for daily toilet uses.

Samples Free by Mail. Address: "Outicura Laboratories, Dept. X, Malden 48, Mass." Sold everywhere. Soap 25c. Ointment 25 and 50c. Talcum 25c. Try our new Shaving Stick.

Lake Ave. News

LAKE AVENUE, Jan. 17.—Basketball game with Avon Lake Friday.

There has been an epidemic of church going in the school; cause examination.

Perfect grades in the 8th grade language will be fewer than mice at a cat convention.

In the volleyball league the Jeff's are leading with an average of 667 while the Spark Plugs and Aspirins are tied for second. Way down in the cellar are the Mutts with an average of .333.

MARKETS

CLEVELAND PRODUCE

Butter, extra, lb.	57½@59½
Prints	58½@60½
Firsts	56½@58½
Packing	27@31
Eggs, Fresh, doz.	41
Ohio firsts	38
Western firsts	37
Oleo, nut, lb.	22@23
High grade animal oils	27@27½
Lower grades	20@21
Cheese, York State, lb.	28@29
Poultry, fowls, lb.	23@23
Roosters	14@15
Springers	22@23
Ducks	25@26
Turkeys	28@30
Geese	20@23
Apples, bu.	1.00@1.25
Strawberries, qt.	40@50
Beans d,ried navy, lb.	10
Cabbage, per ton	35
Potatoes, 150 lb. sack	2.25@2.50
Sweeta Potatoes, hamper	2.75
Tomatoes, 10 lb. bkt.	3.25@3.75
Onions, cwt.	2.75@3.00

SOUND SLEEP AGAIN

"Before I commenced taking Nerv-Worth," said Mr. Snively, "I was so nervous that I could not get a good night's sleep. I have been taking Nerv-Worth only a short time ... I can sleep well and ... I have only taken two ... can certainly recommend it."

Sold and Recommended by Phillips Drug Store.

REAL ESTATE DEAL

The beautiful Masterton home on Grace Ct. was purchased by Dr. E. P. Clement. The deal was closed by W. E. PATTON

Real Estate 331 W. 3rd Street

Read The Chronicle-Telegram Ads

The Quality Store
The Style Center
BROAD STREET ELYRIA·OHIO

GREAT DOLLAR DAY FRIDAY MORNING

An event that women of Elyria lookforward to. No dollar sale that is held in Elyria compares with ours.

At our dollar sales you get something worth while coming for. Just read of the things that 1.00 will buyhere Friday. You will have to get here early to get these great bargains---only two items will be sold to one customer. We predict that there will be hundreds of women at this store at 8:30 Friday morning. This is what you will get at our dollar sale.

12 Winter Coats	1.00
15 Wool and Silk Dresses	1.00
10 Tailored Suits	1.00
35 Wool Sweaters, Tuxedo Styles	1.00
25 Wool and Silk Skirts	1.00
15 Fine Fur Muffs	1.00
20 Silk and Cotton Blouses & Overblouses	1.00
Silk and Wool Hose	1.00
3 Doz. Silk Camisoles	1.00

In 5 Minutes: 1 tablecloth or 6 napkins

In 10 Minutes: 2 sheets and 6 pillow cases or 1 dozen towels

In 15 Minutes: 3 negligee shirts or 1 tablecloth and a dozen napkins

4 hours' ironing in one

"A fast worker", say women from all over town who have seen the new Western Electric Ironer. A small, low-price machine that fits any kitchen or laundry—and any pocketbook. Although small, it does all the work of the larger machines. See it today.

You can buy it on easy monthly payments, if desired.

Steam Vacuum Washer Co.
310 Masonic Bldg. Phone 3161

15 Day January and February Rug Sale

Every Rug in the store included in this Big 15 Day Rug Sale, All Rugs marked at rock bottom prices.
Following are 6 of the many Bargains we are offering during this great 15 Day Rug Sale.

5 27x54 Printed Tapestry ussels ugs 1.00	4.50 27x54 Wool Axminster Rugs. All colors 2.98	20.00 9x12 Printed Tapestry Brussels Rugs 12.98	32.50 9x12 Wool Seamless Brussels Rugs 24.75	50.00 9x12 Wool Axminster Rugs. Eight patterns 39.75	65.00 9x12 best grade Axminster Rugs. Drop patterns 49.75

e Our Basement Bargain bles 25c, 50c and $1.00

THE HARRY H. SMITH COMPANY
HOMEFURNISHERS ELYRIA, OHIO

Big Reductions in Every Department

NewspaperARCHIVE.com

State Briefs

BUCYRUS, Jan. 17.—Rev. O. C. Dean and Rev. Charles D. N. Moore are in Washington, D. C, to attend the national convention of the Anti-Saloon League, as representatives of Bucyrus.

DEFIANCE, Jan. 17.—A. M Minoel retired after nine years of service as a member of the city school board, eight of it as president. Grover F. Behringer succeeds him.

GLOUSTER, Jan. 17.—Joseph Burk, 14, of Red Town, was arrested by juvenile court officers when his teachers asked for protection. Joseph carried dynamite in his pockets and threatened his teachers with death, they reported.

ATHENS, Jan. 17.—Heavy and incessant rains have almost completely halted residence building in this city for the winter, although a score of homes had been but recently started. Nearly 150 homes have been completed here within the past year.

GLOUSTER, Jan. 17.—Lena Clark, 19, was pinned for two hours under an automobile that went over a high bank near here. Three others in the escaped unhurt, and Miss Clark was not harmed byeond a few scratches. A heavy downpour of rain fell as the rescue party worked to free her.

LIMA, Jan. 17.—Police here are seeking a woman burglar who robbed the beauty shop of C. E Waterman. She formrely worked for Waterman but ripped a padlock off the front door at night after closing time, and took $390 worth of cosmetics, women's apparel, marcel irons, scissors, lip sticks, barrette and other beauty-producing instruments and supplies.

CHILLICOTHE, Jan. 17—Copies of the reorganization plan of receivers for the Sears and Nichols Canning Co. here have been mailed to stockholders and creditors, W. E. Woolenweber, Wheeling, W. Va., represents the merchandise creditors, and James J Hookin, Cincinnati, the preferred stook holders. Three other committee members are taking part in the reorganization plans, which has had approval of the creditors' committee, it is said.

CHECK THAT COLD NOW

TAKE FATHER JOHN'S MEDICINE

ALL PURE FOOD

OVER SIXTY-EIGHT YEARS OF SUCCESS FOR COLDS AND THROAT TROUBLES

Jamesway Eight-Gallon Capacity Poultry Waterer

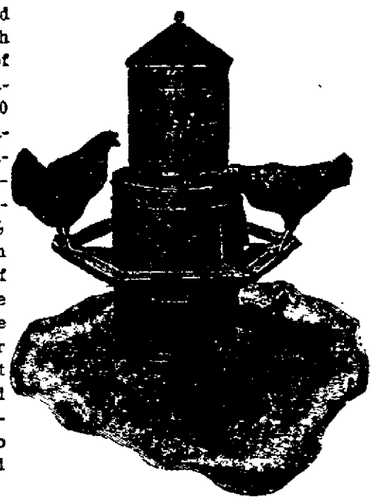

Save time, work and money. Large enough to supply plenty of clean, fresh, pure water to a flock of 150 hens for one day. Water is mighty important in high egg production, as an egg contains more than 65% of water or one dozen eggs contains 1 pint of water. We have these waterers which can be heated by kerosene or electricity on hand at our store room and can give prompt service. Drive out to "Hallworthy" and make us a call.

HALLWORTHY POULTRY FARM

Stop 80, Oberlin Rd. Phone 30163 Elyria, O.

Saul's

371 BROAD

Clearance Sale —of all— Odd Lots

AT A SACRIFICE

Small lot Waists, soiled and handled

59c

Small lot Silk Brasieres, values to 2.50

1.00

One lot Dimity and Broadcloth Waists and Blouses—values to 3.00

1.29

Small lot Lingerie Voile Waists—values to 3.00

1.29

Small lot Silk Blouses and Waists—values to 6.00

3.98

Small lot Children's Winter Coats—Values to 12.50

7.95

Small lot Misses' Spring Sport Coats—Last Season's value—15.00

7.95

Small lot Women's Fur and Self Collar Coats—Values 25.00

16.95

Every Article Except New Spring Arrivals Reduced in Price

WHEN MOVIE STAR HASN'T A GOOD LEG TO STAND ON, DIRECTOR CALLS CECILLE

Cecille Evans.

Her face might be her fortune, but it isn't—her limbs are. Cecille Evans, Los Angeles girl, has such perfectly beautiful lower limbs that they have been "doubled" many times for the less pulchritudinous Peds of movie stars. So Miss Evans has insured her fortune—her legs—for $100,000.

RIBBON IS USED ON CLEVER HATS

Ribbon trims both these chic little hats. On the one at the top of the illustration, which is a turban to all intents and purposes, grained ribbon is used across the crown with a knot and ends hanging down the left side. On the lower model—a dark felt—there is a white band of heavy weave ribbon about the crown and a unique trim of pleated taffeta on the side.

"Blind as a bat" is a common expression. But a bat has such unusually keen powers of vision that it may almost be said to see with its skin. Even when it is placed in total darkness it can find its way without faltering or blundering; and on the blackest night it can espy the most minute insects—insects invisible to the naked eye of man—with amazing swiftness.

Miss Susan Lawrence, the first woman to be elected to the British parliament by the Labor party was also one of the first women to be elected to the London County Council. She has made a special study of housing problems and is regarded as an authority on the subject.

IN THE DAY'S NEWS

Robert M Wooley, who has been appointed eastern manager of the campaign of William G. McAdoo for the Democratic presidential nomination, was at one time director of the U. S. Mint, and later a member of the Interstate Commerce Commission. Mr. Wooley served the Democratic party efficiently in 1912, and again in 1916, as publicity director of the presidential campaigns. He also gave his expert aid in this sort of service when the first Liberty Loan was placed. He is a Kentuckian, with a long line of journalistic work in Chicago, New York, and Washington back of him. In 1912 he was called in to aid the congressional committee then charged with investigation of the United States Steel Corporation. Following the 1912 campaign he was made an auditor for the Treasury Department and charged with watching over the accounts of the Interior Department. Then came the appointment to directorship of the mint.

WHAT ADVERTISING DOES

America has the best life on this earth because it has the best advertised life, says Colonel W. G. Mellens of the Public Relations Commission, American Bankers' Association. He goes on: "American health is the best in the world because American people are best informed in the ways and habits of health, largely through advertising. American business is the largest and most successful in the world because it uses advertising the most. American business men enlarge their business institutions in proportion as they advertise them. American buyers become more shrewd in spending their money in proportion as they read advertisements.

"The press of the United States is regarded by many as the most powerful of our institutions. It must be numbered with the schools and the churches as one of the trinity of most powerful creators of knowledge and patriotism.

"Advertising is what it is today largely because of the power and success of the daily paper. Nevertheless, it is true that the daily paper is as successful as it is today because of advertising.

"The banking business has been benefited largely by advertising within the last dozen or fifteen years. Banking institutions have years. Banking institutions have done more advertising than ever before. They have installed advertising departments which acquaint their communities with facts formerly regarded in the light of institutional secrets. The banker publishes facts which build up confidence in his institution.

"The result has been that millions of people who formerly would not place their money in the care of bankers, but who hoarded it at home, entrusted it to friends or invested it in wildcat speculations, now regard the bank as the safest place in the world. Hundreds of millions of dollars have been brought from their hiding places and placed in circulation, much to the advance of America and American institutions, as well as American business. Newspaper advertising has done more for American banks in the last dozen years than any other single agency."

TRUST COMPANY GROWTH

Nearly fourteen and one half billions of dollars are the total present resources of trust companies in the United States. Institutions reporting number 2,478, as compared with 2,372 a year ago. The actual figures for the year ending June 30 last are $14,441,500,000 resources, as compared with $12,739,600,000 in 1922, representing a gain of $1,701,900,000.

NR TO-NIGHT TOMORROW ALRIGHT

A Vegetable Relief For Constipation

Nature's Remedy (NR Tablets) a vegetable laxative with a pleasant, near-to-nature action. Relieves and prevents *biliousness, constipation* and *sick headaches.* Tones and strengthens the digestion and assimilation.

Cut a 25c Box. Used for over 30 years

NR JUNIORS—Little NRs

The same NR—in one-third doses, candy-coated. For children and adults.

SOLD BY YOUR DRUGGIST

C. W. Phillips

STEAMSHIP AGENCY

And Foreign Exchange. For rates and reservations, see

MATHIAS RAIDL

110 West River St.

RADIO PARTS

at Cut Rate Prices.

We specialize in parts

Build your own set and save 50%.

AND AUTO SUPPLY

584 W. BROAD

ELYRIA, O.

Open Till 8:00 O'clock Evenings

TODAY'S BEST STORY

A Columbus, O., policeman avows he's going to be more careful in his procedure of law enforcement in the future.

Disguised as a soldier, he sought to buy liquor from Jim Heard, negro, who produced a half pint bottle and whom the officer arrested.

When Heard was arraigned in court, it developed the negro slipped one over by filling the bottle with water and the case was dismissed.

But, the officer learned he was liable to a jail term and fine for wearing a soldier's uniform unlawfully. He says he's going to wear his own clothes now, and sniff or taste the next "whisky" he buys.

Colorado has the most regular form of any State in the Union.

ALL WOMEN WHO WORK

Should Know how this Worker was Made Strong and Well by Lydia E. Pinkham's Vegetable Compound

Zahl, N. Dak.—"I was nervous and weak and was not regular. I also had pains frequently. I was sickly for seven years and finally had a nervous break-down following an operation. I am a dressmaker and milliner, and a lady I work for told me of Lydia E. Pinkham's Vegetable Compound. I am taking it and it has made me well and able to do my work again. I have even helped take care of a sick neighbor recently, so you can see how fit I am. I highly praise your medicine and you may use my letter as you see fit. I hope it will help some other woman."—Mrs. OLE NORDLEIN, Box 23, Zahl, North Dakota.

Over 121,000 women have so far replied to our question, "Have you received benefit from taking Lydia E. Pinkham's Vegetable Compound?"

98 per cent. of these replies answer "Yes."

This means that 98 out of every 100 women taking this medicine for ailments for which it is recommended are benefited by it. For sale by all druggists.

Tickling Throat

Always an annoyance, worse when it afflicts you at night. You can stop it quickly with

CHAMBERLAIN'S COUGH REMEDY

Every user is a friend

30 Nights' Trial

15-5 Bed Springs

Order Today

Good Bedding, Furniture, Too

Glade B. Thomas

Saturday Special

SPECIAL

WHITE ENAMEL BATHROOM STOOL

89 cts.

STALE STARTS 9 O'CLOCK

SEE OUR EAST WINDOW

— The — Wilkins-Struck Co.

WHO IS YOUR DENTIST?

You may choose a more "Expensive" Dentist, but you CAN NOT choose A BETTER—A MORE PRACTICAL Dentist than

DR. MILLMAN

Just as important as having your teeth cared for is getting the RIGHT kind of treatment. None but the best is good enough, and when you place yourself in my care you are assured of efficient, reliable, satisfactory attention; also the finest materials and workmanship. Come to me before going elsewhere and let me prove to you the worth of MILLMAN DENTISTRY, and that I will SAVE YOU MONEY.

I am offering you the lowest prices possible and still giving you the best there is in Dentistry. I can not afford to give you this superior quality of Dentistry at my present low prices long, as every man is entitled to a profit. Hence come in today. Do not put it off. Hurry, Hurry. You cannot afford to wait.

PLATES

Fit right.
Fit tight.
Last a lifetime.

$7.50 and Up

Bridge Work

Nature's own teeth, gold or porcelain; none better. Priced at

$3.00 And Up

Fillings $1.00 and Up. Painless Extraction

Dr. Millman Dental Offices

HOURS: 9 A. M. 8 P. M.

114 Cheapside, Elyria

640 Broadway, Lorain

416 Euclid Ave., Cleveland

Extraction Free When other work is done

CHILDREN'S APPAREL SHOP

2nd St., Across From Elks

GIRLS' MIDDIES

Red with black or white braid, green, navy and browns and tans. Every child going to school should have a supply of these serviceable garments. They are all regulation models and with a pleated skirt—make an ideal school outfit.

$3.95 Flannel Middy—choice of color. These were formerly a $4.95 garment and mean a saving of $1.00. Sizes 6 to 12.

Other models also show attractive markdowns for this month.

MIDDY SKIRTS $3.00

All wool navy serge skirt, pleated—suitable for any color of middy. Wonderful value **$3.00**

Middies of Jean Cloth in ideal "Wash Middy," all colors, white, navy, red, tan.

BATH ROBES

A discount of 25% is offered on all Bath Robes. Our line is broken and those needing robes will find some priced as low as $1.00.

They are made of Beacon Cloth in floral and Indian patterns—sizes 8 to 14.

CHILDREN'S BLOOMERS

Elastic or Yoke Tops—sizes 2 to 10 years. A high-grade quality sateen. Black or or white. Regular 65c grade **55c**

CHILDREN'S COATS

Our stock is moving rapidly and those needing coats will find it to their advantage to buy during January which means a saving of from $2.00 to $5.00 on a garment. All lovely polaires, flare models, lined and inter-lined. High class merchandise at a nominal figure.

Read The Chronicle-Telegram Ads

I SAVINGS AND ST CO. REPORTED BEST YEAR IN 1923

annual stockholders meet- he Elyria Savings & Trust y was held in the direc- om of the bank yesterday n with over one hundred stockholders attending. The financial report submitted disclosed the total gain in deposits and the total number of new accounts opened in 1923 to be the largest in the banks history.

One hundred Thousand dollars were passed from undivided profits to surplus making a total surplus of $600,000 00 in addition to the paid in capital of $500,000. The management reported that out of sixty-three suites in the new bank building, fifty-five are rented and occupied.

All old directors and officers were re-elected.

Rid of ainful Piles

rial of Pyramid File Treat- Is One of the Grandest Events You Ever Experienced.

e suffering dreadfully with leeding, protruding piles. Get al of Pyramid that stops the

ively Cannot Afford to Ignore markable Pyramid Treatment.

ain, prevents friction, absorbs ng, breaks up the engorge- i you feel O. K. so quickly e you jump for joy. All drug- Pyramid at 60 cents a box.

REE SAMPLE COUPON
D DRUG COMPANY,
ramid Bldg., Marshall, Mich.
send me a Free sample of File Treatment, in plain
.....
.....
.....State .....

FOUR DIVORCE SUITS STARTED

A grist of four divorce cases was filed in court today.

Eva Horvath, Lorain, charges Joe Horvath with gross neglect of duty and extreme cruelty. The couple were married in 1913. She alleges he has failed to furnish her with the necessaries of life, and she has had to support herself. Finally he deserted her and has left the State.

Helen Venuch states she was married to Paul Venuch in 1920. He is charged with failing to provide for her, has not bought her clothing, and has accused her of various indiscretions. The couple live here.

Rebecca Bintintan charges Sam Bintintan whom she married in 1912, with extreme cruelty. He has accused her falsely of keeping company with other men, has drank to excess, and has beaten her, she states.

Joseph Swales also says that Eva Swales is guilty of gross neglect of duty. She has failed to care for her home, and has needlessly spent their money on classy clothing. On Nov. 1 she left him.

Jack Britton is booked to take on Fred Archer, the English pugilist, in a 10-round bout at Canton the night of January 21.

PINCHOT'S WIFE'S "BETTER MAN" ON STUMP, SAYS HE

Mrs. Cornelia Bryce Pinchot.

Mrs Clifford Pinchot, wife of the governor of Pennsylvania, has an unusually strong influence in the politics of the state. The governor frankly admits she is "the better man" as a campaigner. She plans to become a stump speaker in the coming state and national campaign.

RIDGEVILLE PROPERTY IS HELD WORTH $4,500

In the case of the Ridgeville board of education against Esther Field, a jury decided that the value of the property desired by the board was $4,500. The case took several days to try in probate court.

STOP ITCHING SKIN

Zemo the Clean, Antiseptic Liquid, Gives Prompt Relief

There is one safe, dependable treatment that relieves itching torture and that cleanses and soothes the skin.

Ask any druggist for a 35c or $1 bottle of Zemo and apply it as directed. Soon you will find that irritations, Pimples, Blackheads, Eczema, Blotches, Ringworm and similar skin troubles will disappear.

Zemo, the penetrating, satisfying liquid, is all that is needed, for it banishes most skin eruptions, makes the skin soft, smooth and healthy. Zemo Soap, 25c—Zemo Ointment, 50c.

Try an ad in the Chronicle-Telegram want columns.

TO ATTEND BAR MEET

George L. Glitsch, President of the Lorain County Bar Association announces that G. A. Resek and himself, both of Lorain and L. D. Hamlin of this city, have been selected by the Association as delegates to represent this county at the Mid-Winter Meeting of The Ohio State Bar Association to be held in Columbus, Ohio, January 25 and 26.

FORM COOLIDGE CLUB

WELLINGTON, Jan. 18—A "Coolidge for President" Club formed here last night at a meeting held in G. A. R. hall. The meeting was not as well attended as desired and another will be held soon. It is planned to have the Club embrace the townships nearby, and a strong organization is looked for

Queen Mab, named as the ship of the Eastern Yacht C Boston for the coming seas said to be the first schoon American waters to be give jib-headed mainsail rig.

gg Hard Coal

$16

A TON CASH

Ve could not offer you a better fuel for the household. rtely no smoke—more HEAT and a lasting fire when you SGG HARD COAL.

TRY OUR SUDDEN SERVICE

IE MURBACH COAL & SUPPLY CO.

PHONE 2224

INTEGRITY Studebaker SERVICE

The 1924 Model udebaker Light-Six Sedan $1485 f. o. b. factory

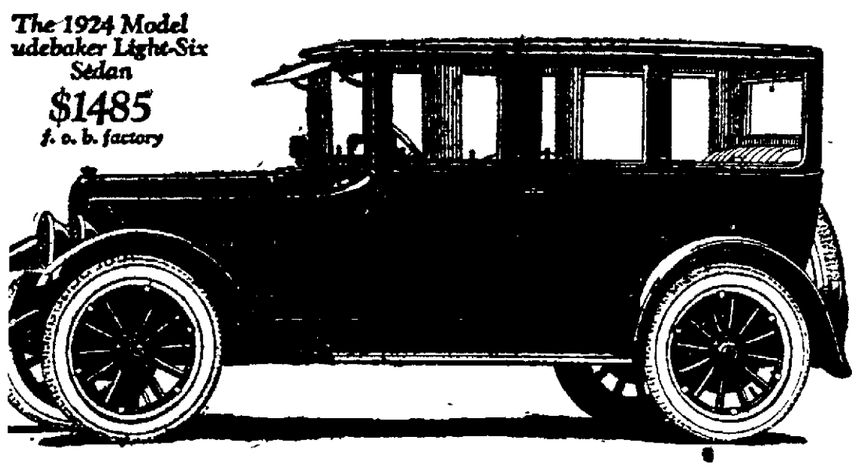

The 1924 Model Studebaker Light-Six closed cars are quality cars.

They are built to endure—to give lasting satisfaction.

Both body and chassis are produced in Studebaker plants where painstaking craftsmanship has always been the rule—and the practice.

By manufacturing complete motors, transmissions, axles, frames, bodies, tops, castings, forgings, and stampings, parts-makers' profits are eliminated from costs, and one profit only is included in Studebaker prices.

Phone or call for demonstration.

Terms to Meet Your Convenience

Elyria Auto Service Co.

90 Broad Street Phone 2537

HIS IS A STUDEBAKER YEAR

POWER COMFORT

sale

SUITS *and* OVERCOATS

$23 $33 $43

You expect sales at this time of the year. But you don't expect such Suits and Overcoats as we are offering in these three great price groups. The current season has introduced some unusual style innovations---in cut---and in fabric patterns. To get these in their most authentic form at Sales prices---is a rare occasion. We suggest early selection.

Overcoats Here you'll find not only Ulsters, double-breasted and belted and half belted models—but the toppy box back coats in medium length and now so popular. All the models.

Suits The range here is very extreme. It includes everything from the conservative styles and fabrics to the new pronounced patterns and the English cut models. Truly, here's a great selection.

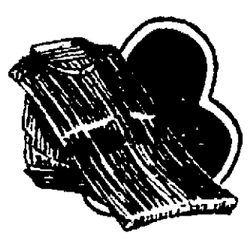

Shirts

Embracing a selection that seldom has been presented at this low price for so good a quality of Shirts.

$1.55

Neckwear

Offered in hundreds of popular patterns and in straight cut silks at a price that is truly attractive.

$1.35

Trousers

Not just ordinary Trousers, but good fitting well made trousers at reduced prices

$4.25

THE ROBINSON-HANCOCK CO.

The Corner Store